

AREA = 6.013 ACRES

C.T.H. AA

Crestwood Road

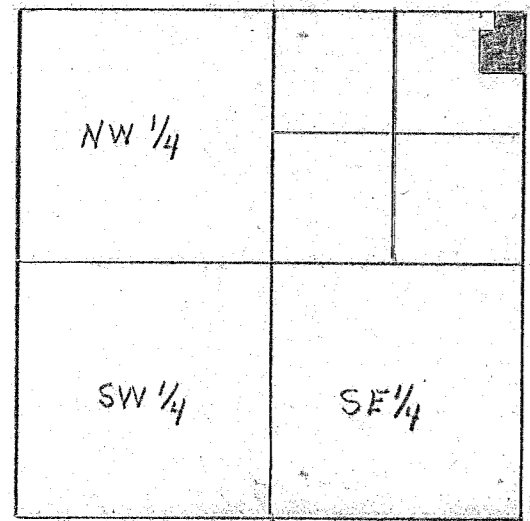

Section 8  
T30N, R12E



- 1"x24" Iron
- ⊕ Section Corner Existing

**DESCRIPTION**

A parcel of land which is located in the Northeast one-quarter (NE $\frac{1}{4}$ ) of the Northeast one-quarter (NE $\frac{1}{4}$ ) of Section Eight (8), Town 30 North, Range 12 East, Township of Norwood, Langlade County, Wisconsin.

Commencing at the Northeast (NE) corner of Section eight (8), Town 30 North, Range 12 East, Township of Norwood, Langlade County, Wisconsin, said point being point of beginning; THENCE N87°21'40"W along the north line of the Northeast one-quarter (NE $\frac{1}{4}$ ) of the Northeast one-quarter NE $\frac{1}{4}$  of said Section 8, 349.00 feet; THENCE S0°57'45"W, 178.39 feet; THENCE N87°21'40"W, 76.00 feet; THENCE S0°00'00"E, 466.50 feet; THENCE S87°21'40"E, 428.00 feet to the east line of the Northeast one-quarter (NE $\frac{1}{4}$ ) of the Northeast one-quarter (NE $\frac{1}{4}$ ) of said Section 8; THENCE N0°00'00"W along the east line of the Northeast one-quarter (NE $\frac{1}{4}$ ) of the Northeast one-quarter (NE $\frac{1}{4}$ ) of said Section 8, 645.00 feet to the point of beginning.

Surveyed by Gary A. Radtke, RLS 1248

*Gary A. Radtke*

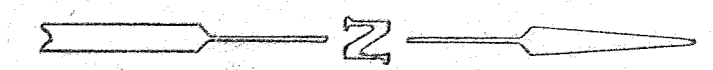

RECORD # 30181  
 LANGLAD COUNTY SURVEYORS OFFICE  
 DATE FILED: 5/24/92 BY: D.T.

Langlade Development			
SCALE 1" = 50'	REVISIONS	BY	DATE
DATE 5/8/75			
DR. G.A.R.	CKD.		
AP. G.A.R.			
TITLE Edward Borneman Survey	NO. Plan 136	File 48/75	