

DESCRIPTION

A parcel of land that is part of the Southeast one-quarter (SE $\frac{1}{4}$) of the Southeast one-quarter (SE $\frac{1}{4}$) of Section Seventeen (17), Town 31 North, Range 13 East, Town of Evergreen, Langlade County, Wisconsin.

COMMENCING at the Southeast (SE) corner of Section Seventeen (17), Town 31 North, Range 13 East, Town of Evergreen, Langlade County, Wisconsin; Thence N0°00'00"E along the east line of the Southeast one-quarter (SE $\frac{1}{4}$) of the Southeast one-quarter (SE $\frac{1}{4}$) of said section 17, 481.31 feet to the point of beginning; Thence N0°00'00"E along east line of the Southeast one-quarter (SE $\frac{1}{4}$) of the Southeast one-quarter (SE $\frac{1}{4}$) of said section 17, 470.91 feet; Thence N88°38'40"W, 185.00 feet; Thence S0°00'00"W along a line parallel to the east line, 470.91 feet; Thence S88°38'40"E, 185.00 feet to the point of beginning.

EXCEPT the east 24.75 feet thereof which is the right of way of McGee Lake Road as deeded.

Surveyed By: Gary A. Radtke, RLS *Gary A. Radtke*

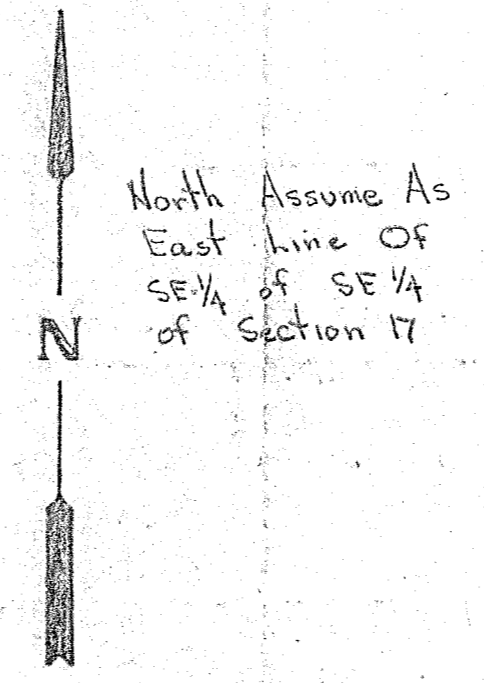
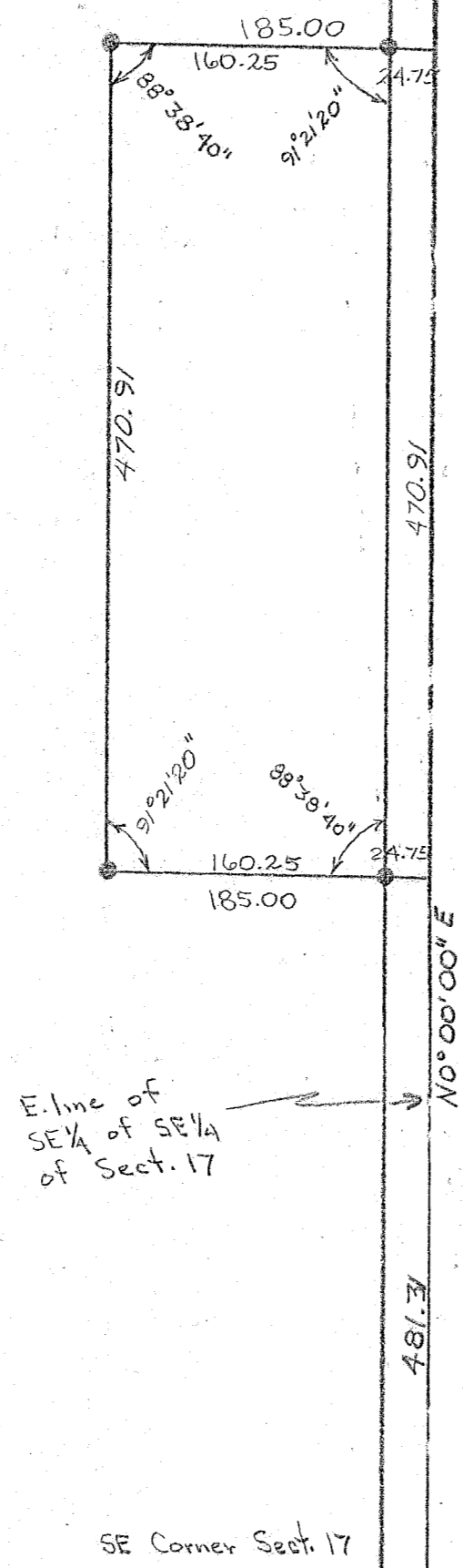

Section 17
Section 20

Section 16
Section 21

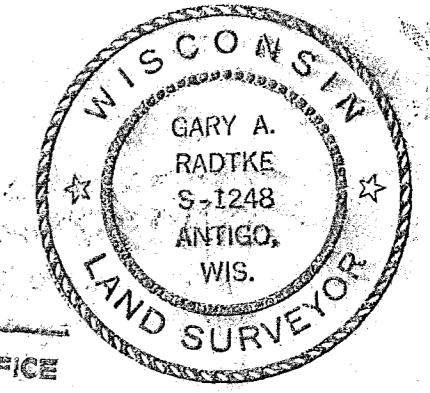

RECORDS # 30183
LANGLADE COUNTY SURVEYORS OFFICE
DATE FILED: 5/24/97 BY: D.T.

Langlade Development Corp.			
SCALE: 1" = 100'	REVISIONS	BY	DATE
DATE: 4/18/75			
DR: GAR	CKD:		
AP: GAR			
TITLE: Mrs Barbara Whitt - Survey	NO: 132	FILE 46/75	