

DESCRIPTION OF PARCEL NUMBER ONE

A parcel of land which is part of Lot 31-6 of the Assossors Plat of the Northeast one-quarter (NE $\frac{1}{4}$ ) of the Southeast one-quarter (SE $\frac{1}{4}$ ) of Section 31, Town 31 North, Range 11 East, Town of Antigo, Langlade County, Wisconsin.

The point of beginning being the intersection of the south line of Forest Avenue and the east right-of-way line of the Chicago Northwestern railroad; THENCE N90°00'00"E along the south line of Forest Avenue, 33.21 feet; THENCE S06°22'20"W along a line parallel to the railroad right-of-way, 290.00 feet; THENCE N90°00'00"E along a line parallel to Forest Avenue, 132.89 feet; THENCE S06°23'40"W, 1011.85 feet; THENCE N89°17'59"W, 165.49 feet to the east line of the Railroad right-of-way; THENCE N06°22'20"E along the east line of the Railroad right-of-way, 1299.77 feet to the point of beginning.

Surveyed by Langlade Development Corporation, Gary A. Radtke, Registered Land Surveyor.

*Gary A. Radtke*  
Date: May 16, 1975

DESCRIPTION OF PARCEL NUMBER TWO

A parcel of land which is part of Lot 31-6 of the Assossors Plat of the Northeast one-quarter (NE $\frac{1}{4}$ ) of the Southeast one-quarter (SE $\frac{1}{4}$ ) of Section 31, Town 31 North, Range 11 East, Town of Antigo, Langlade County, Wisconsin.

Commencing at the intersection of the south line of Forest Avenue and the east right-of-way line of the Chicago Northwestern railroad; THENCE N90°00'00"E along the south line of Forest Avenue, 33.21 feet to the point of beginning; THENCE S06°22'20"W along a line parallel to the railroad right-of-way, 290.00 feet; THENCE N90°00'00"E along a line parallel to Forest Avenue, 132.89 feet; THENCE N06°23'40"E, 290.01 feet to the south line of Forest Avenue; THENCE S90°00'00"W along the south line of Forest Avenue, 133.00 feet to the point of beginning.

Surveyed by Langlade Development Corporation, Gary A. Radtke, Registered Land Surveyor.

*Gary A. Radtke*  
Date: May 16, 1975

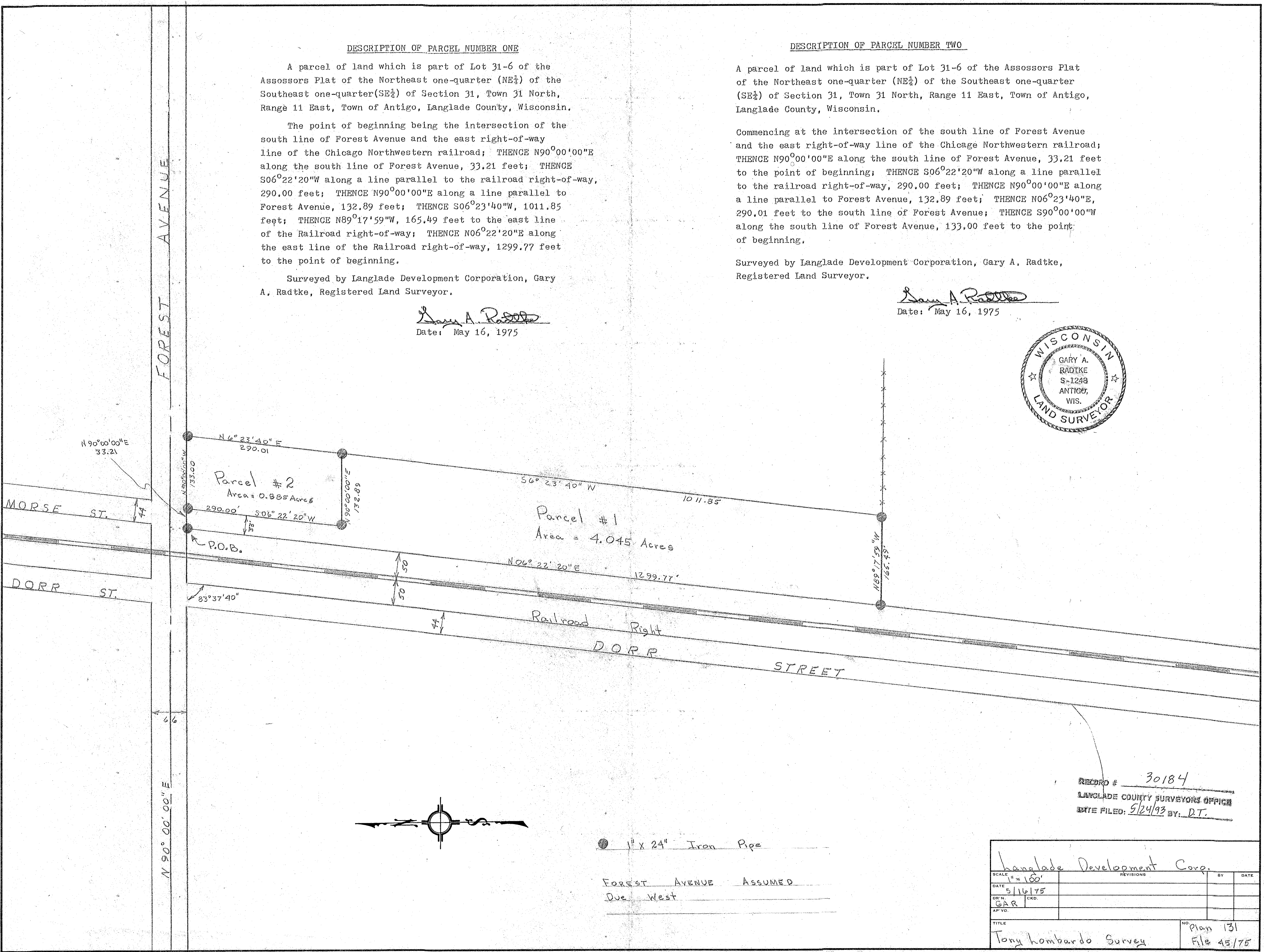
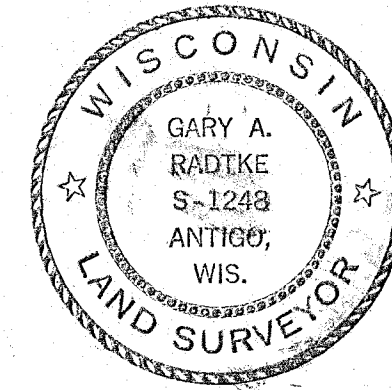

● 1" x 24" Iron Pipe

FOREST AVENUE ASSUMED  
Due West

REC'D # 30184  
LANGLADE COUNTY SURVEYORS OFFICE  
DATE FILED: 5/24/75 BY: D.T.

Langlade Development Corp.		BY	DATE
SCALE 1" = 160'	REVISIONS		
DATE 5/16/75			
DR. N. GAR	CKD.		
AP. VD.			
TITLE Tony Lombardo Survey	NO. Plan 131		
	File 45/75		