

DESCRIPTION

A parcel of land which includes the Southeast One-quarter (SE $\frac{1}{4}$ ) of the Southeast One-quarter (SE $\frac{1}{4}$ ) of Section 22, Town 32 North, Range 10 East, Town of Peck, Langlade County, Wisconsin; and also part of the Southwest One-quarter (SW $\frac{1}{4}$ ) of the Southeast One-quarter (SE $\frac{1}{4}$ ) of Section 22, Town 32 North, Range 10 East, Town of Peck, Langlade County, Wisconsin.  
 COMMENCING at the Southeast (SE) Corner of Section 22, Town 32 North, Range 10 East, Town of Peck, Langlade County, Wisconsin; Thence west along the South Line of the Southeast One-quarter (SE $\frac{1}{4}$ ) of Section 22, T 32 N, R 10 E, 2160.00 Feet; Thence North on a line which is perpendicular to the South line of the Southeast One-quarter (SE $\frac{1}{4}$ ) of said Section 22, 308.00 Feet; Thence West along a line parallel to and 308.00 Feet North of the South line of said Section 22, 230.00 Feet; Thence North to a point on the North Line of the Southwest One-quarter (SW $\frac{1}{4}$ ) of the Southeast  $\frac{1}{4}$  (SE $\frac{1}{4}$ ) of said Section 22, said point being 2275 Feet West of the Northeast (NE) Corner of the Southeast One-quarter (SE $\frac{1}{4}$ ) of the Southeast One-quarter (SE $\frac{1}{4}$ ) of said Section 22; Thence along the North line of the Southwest One-quarter (SW $\frac{1}{4}$ ) and Southeast One-quarter (SE $\frac{1}{4}$ ) of the Southeast One-quarter (SE $\frac{1}{4}$ ) of said Section 22, 2275.00 Feet to the North East (NE) Corner of the Southeast One-quarter (SE $\frac{1}{4}$ ) of the Southeast One-quarter (SE $\frac{1}{4}$ ) of said section 22; Thence South along the East Line of the Southeast One-quarter (SE $\frac{1}{4}$ ) of the Southeast One-quarter (SE $\frac{1}{4}$ ) of said section 22 to the point of beginning.  
 EXCEPT the South 33.00 Feet thereof which is the right of way of County Trunk Highway "C", as deeded.  
 EXCEPT the East 24.75 Feet thereof which is the right of way of Rose Dale Road, as deeded.  
 Area is approximately 71.84 acres.

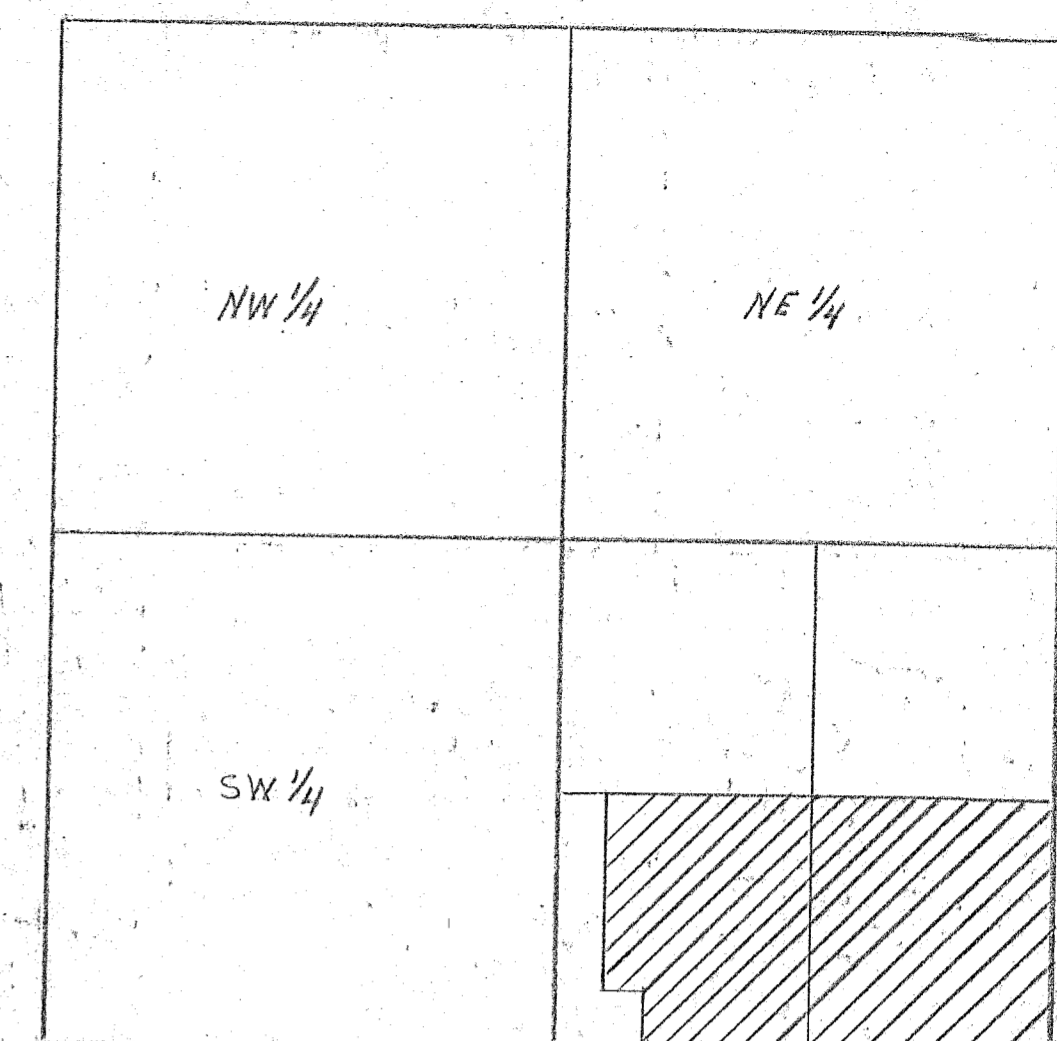

Sect. 22, T32N, R10E  
Town of Peck

Surveyed By: Gary A. Radtke, R.L.S.  
*Gary A. Radtke*

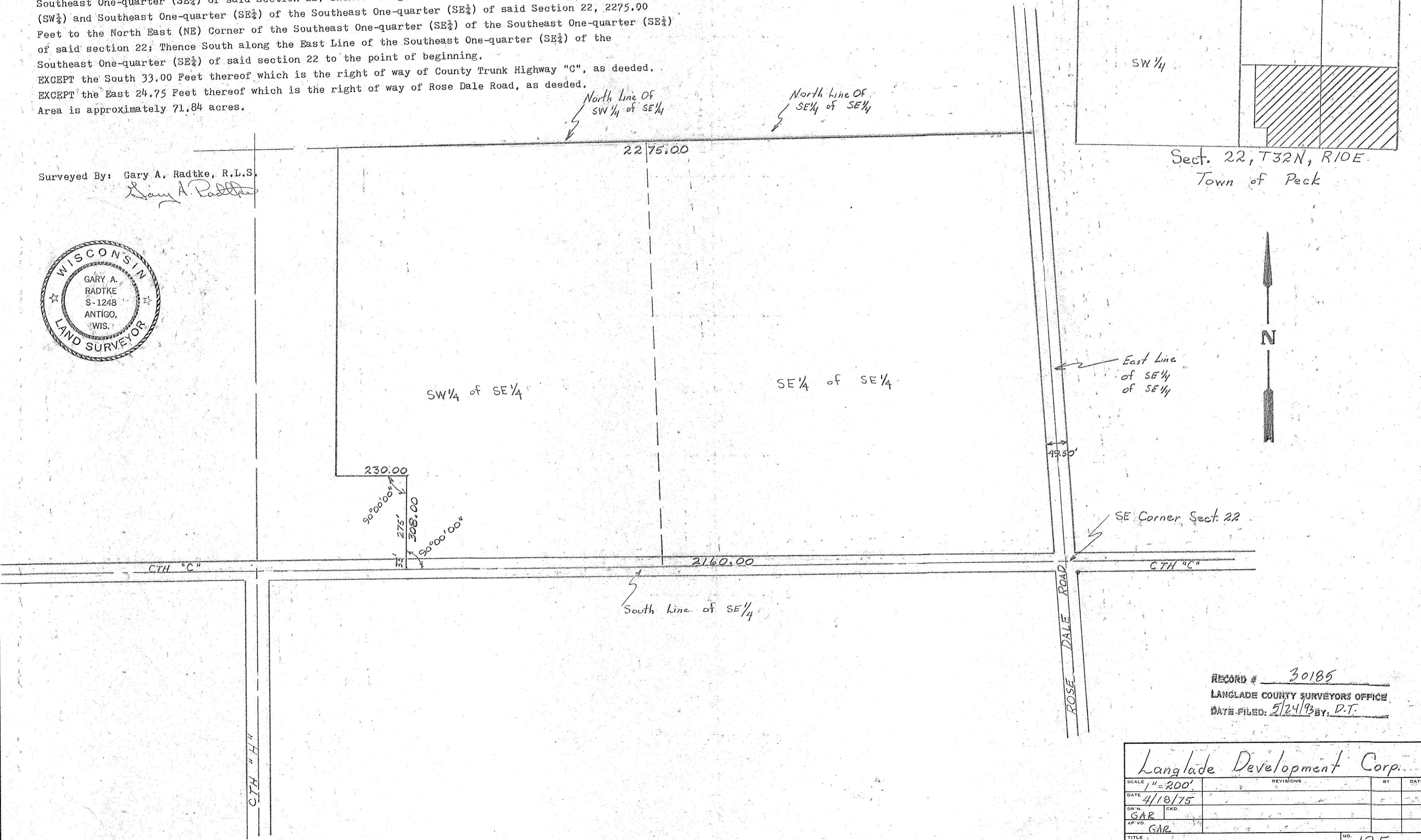
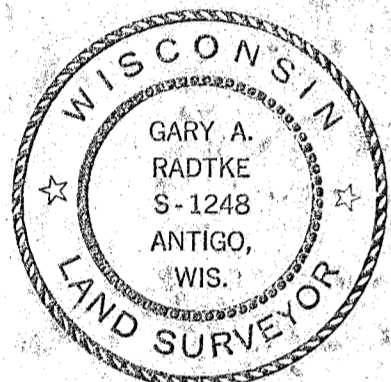

RECORD # 30185  
 LANGLADE COUNTY SURVEYORS OFFICE  
 DATE FILED: 5/24/93 BY: D.T.

Langlade Development Corp.			
SCALE	1" = 200'	REVISIONS	BY DATE
DATE	4/18/75		
DR. N.	GAR	CKD.	
AP. VD.	GAR		
TITLE	Mr. James Plecky Survey	NO.	125
		FILE	39/75