

DESCRIPTION

A parcel of land which is in the Northeast one-quarter (NE $\frac{1}{4}$ ) of the Southeast one-quarter (SE $\frac{1}{4}$ ) of Section 31, Town 31 North, Range 11 East, Town of Antigo, Langlade County, Wisconsin; and also part of lot 31-8 of the Assessor's Plat of said quarter section.

The South Four (4) acres of the East Five (5) acres of the West Fifteen (15) acres of the Northeast one-quarter (NE $\frac{1}{4}$ ) of the Southeast one-quarter (SE $\frac{1}{4}$ ) of Section 31, Town 31 North, Range 11 East, Town of Antigo, Langlade County, Wisconsin.

More particularly described as follows: The East Five (5) acres of the West Fifteen (15) acres of the Northeast one-quarter (NE $\frac{1}{4}$ ) of the Southeast one-quarter (SE $\frac{1}{4}$ ) of Section 31, Town 31 North, Range 11 East, Town of Antigo, Langlade County, Wisconsin; Except the North one (1) acre which is described as;

Commencing at the East (E) right-of-way line of the Chicago-Northwestern Railroad and the south line of Forest Avenue; THENCE N90°00'00"E along the south line of Forest Avenue, 328.21 feet to the point of beginning; THENCE S06°05'40"W, 228.73 feet; THENCE N90°00'00"E parallel to Forest Avenue, 167.23 feet; THENCE N06°06'00"E, 228.73 feet to the south line of Forest Avenue; THENCE S90°00'00"W along the south line of Forest Avenue, 167.25 feet to the point of beginning.

Surveyed by Gary A. Radtke, registered land surveyor, S-1248.

*Gary A. Radtke*  
Gary A. Radtke

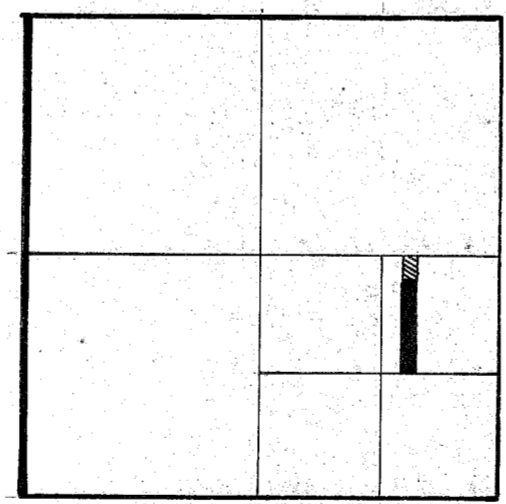
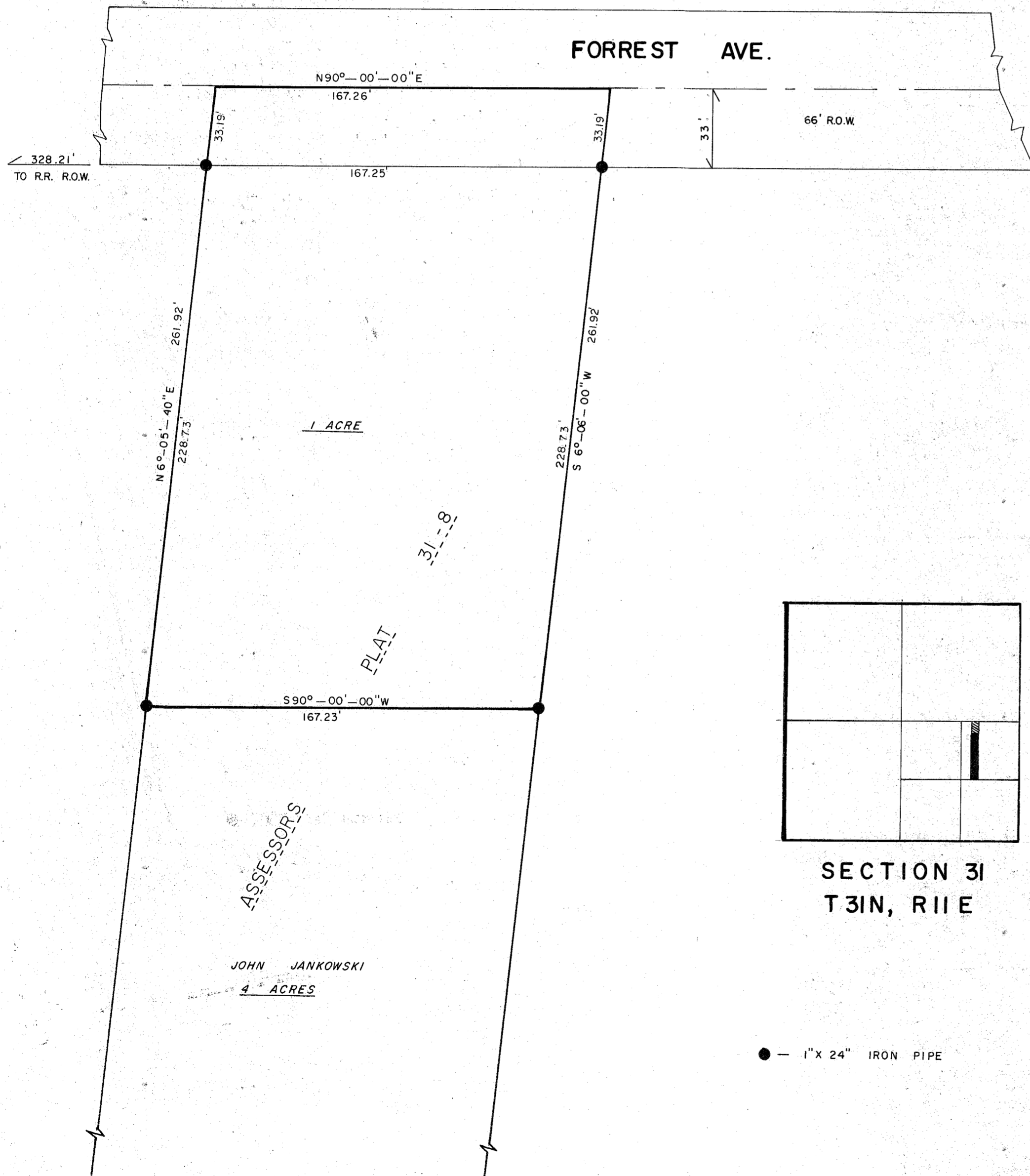
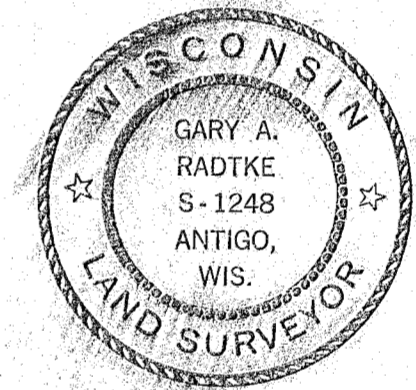

SECTION 31  
T31N, R11E

RECORD # 30173 30189  
 LANGLADE COUNTY SURVEYORS OFFICE  
 DATE FILED: 5/24/93 BY: D.T.

LANGLADE DEVELOPMENT			
SCALE	REVISIONS	BY	DATE
1" = 40'			
DATE			
DR'N <i>WJT</i>	CKD.		
AP'VD.			
TITLE	NO.		
JOHN JANKOWSKI SURVEY	211-75		