

N 1/4 CORNER
SECT 29

DESCRIPTION: A parcel of land located in the W 1/2 NE 1/4, Section 29, T30N, R12E, Town of Norwood, Langlade County, Wisconsin, described as follows:

Commencing at the N 1/4 corner of said Section 29; thence S03°02'37"E, 674.85 feet; thence S82°06'08"E, 30.73 feet to the point of beginning;

Thence S02°50'52"E, 196.70 feet; thence S02°54'22"E, 875.72 feet; thence N87°34'51"E, 293.00 feet; thence S08°23'49"E, 400.00 feet; thence N82°06'19"E, 100.00 feet; thence S11°59'38"E, 349.22 feet; thence N88°13'33"E, 799.96 feet; thence N03°14'10"W, 1485.00 feet; thence N86°22'46"W, 545.27 feet; thence N61°14'48"W, 389.20 feet; thence N82°06'10"W, 411.32 feet to the point of beginning.

Said parcel contains 41.37 acres.

MAP OF SURVEY
FOR JEROME WALDVOGEL

LOCATED IN THE W 1/2 NE 1/4, SECTION 29, T30N, R12E
TOWN OF NORWOOD, LANGLADE COUNTY, WISCONSIN

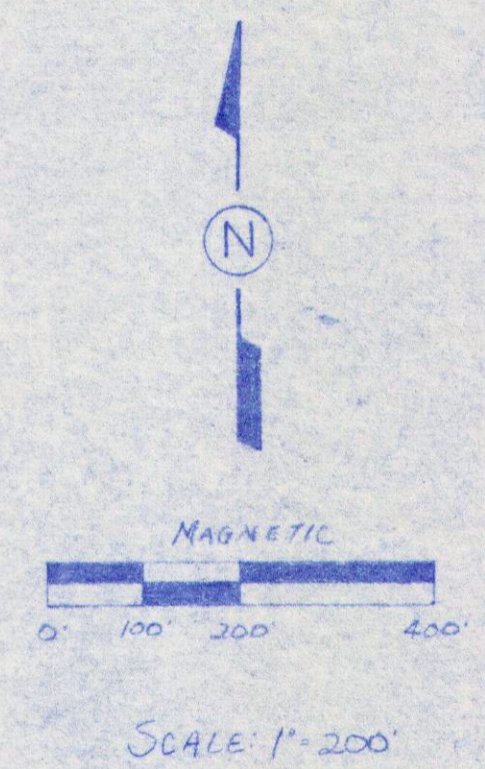
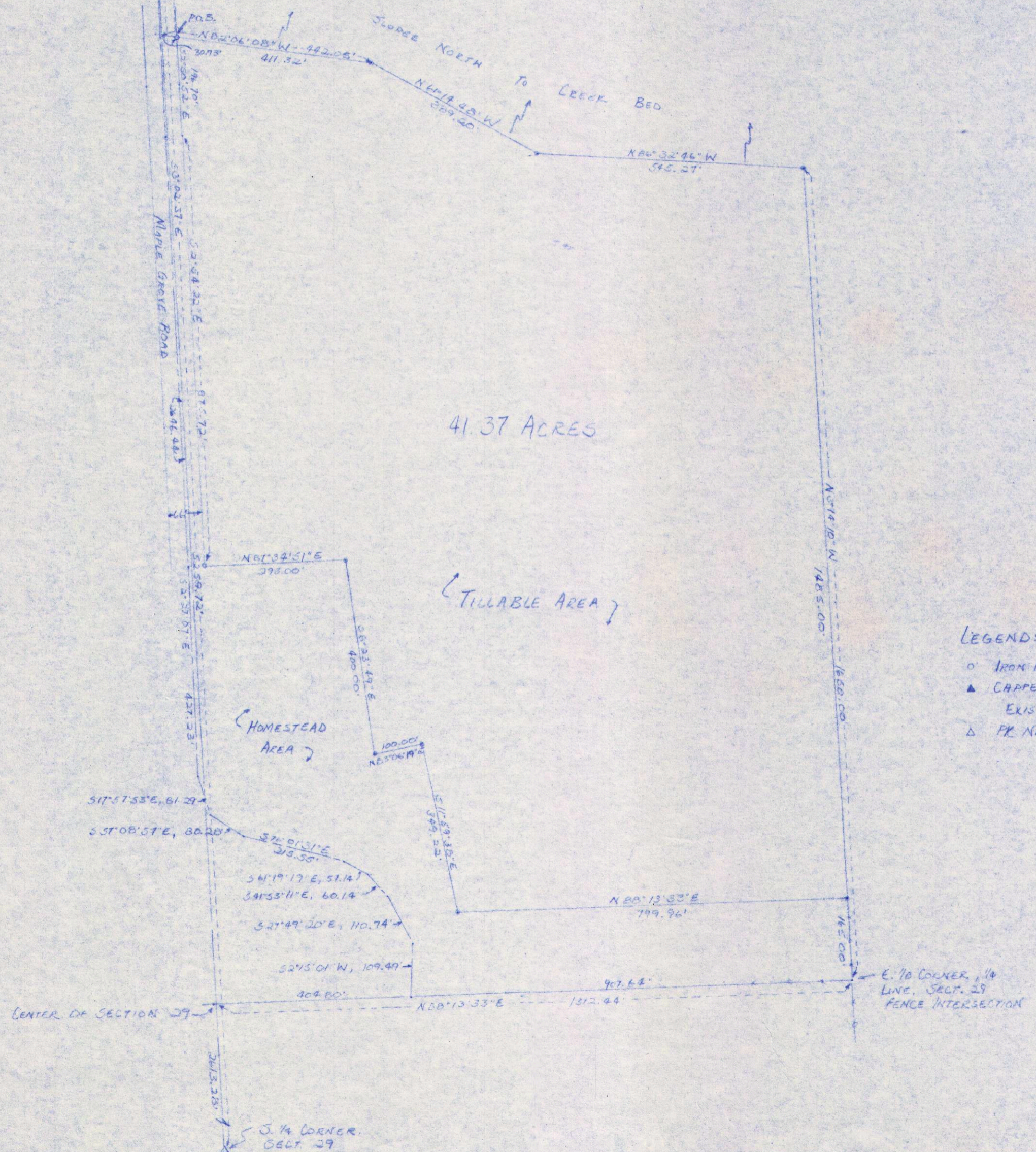

- LEGEND:
- IRON PIPE, SET
 - ▲ CAPPED NAIL, SET OVER EXISTING IRON IN ROAD
 - △ IR. NAIL, FOUND IN PLACE

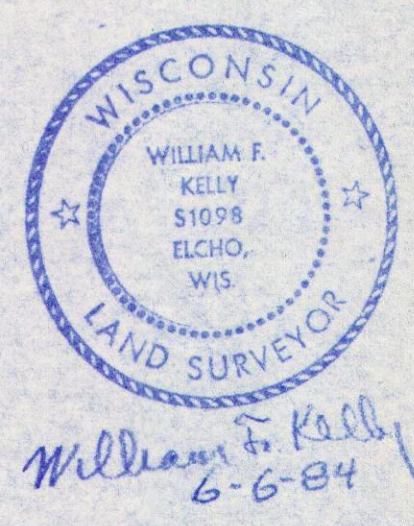

BUILDERS SERVICE ENGINEERING DIVISION	
JEROME WALDVOGEL	
SECT 29, T30N, R12E	
NORWOOD	
DRAWN BY: LISA MEYER	
SCALE 1" = 200'	DATE JUNE 5, 1984
SHEET 1 OF 1	DWG. NO: 1278