

# MAP OF SURVEY FOR JAMES HUBATCH

LOCATED IN THE E 1/2 NW 1/4, SECTION 33, T30N, R12E  
TOWN OF NORWOOD, LANGLADE COUNTY WISCONSIN

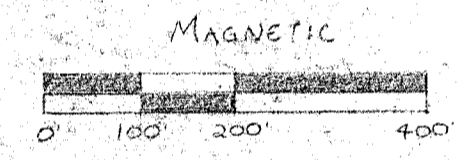
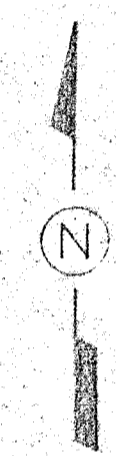

SCALE: 1" = 200'

- LEGEND:
- IRON PIPE, SET
  - IRON PIPE, EXISTING
  - x PK NAIL, EXISTING

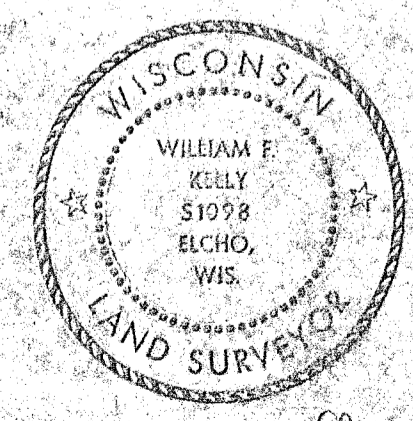

*William F. Kelly*  
6/21/82

BUILDERS SERVICE ENGINEERING DIVISION	
JAMES HUBATCH	
SECT. 33, T30N, R12E	
LANGLADE Co.	
DRAWN BY: LISA MEYER CK. W.F. Kelly	
SCALE 1" = 200'	DATE JUNE 10, 1982
SHEET 1 OF 1	DWG. NO: 978

RECORD # 30197  
LANGLADE COUNTY SURVEYORS OFFICE  
DATE FILED: 5/28/83 BY: DT.

25

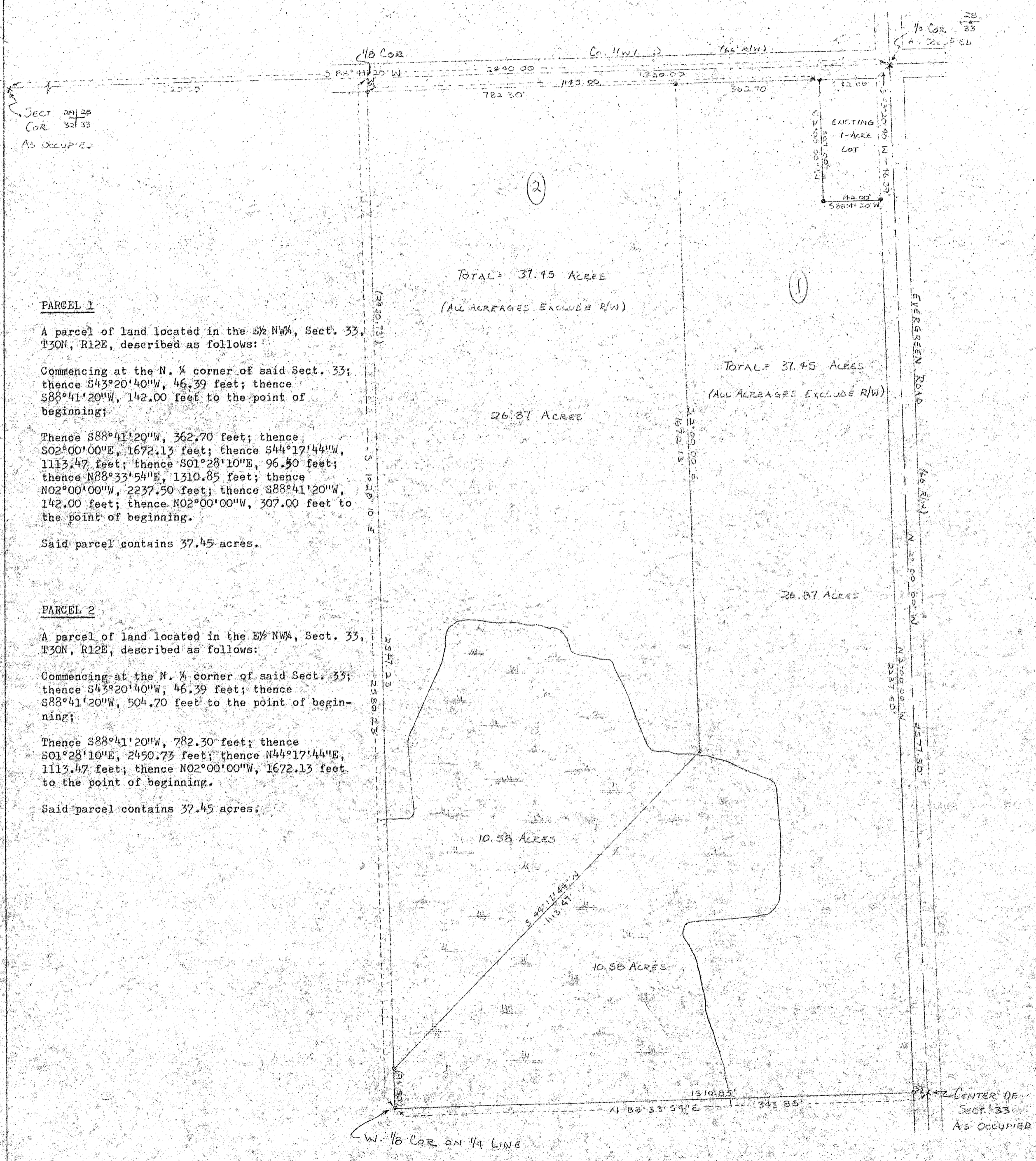

SECT. 33 AS OCCUPIED

**PARCEL 1**

A parcel of land located in the E 1/2 NW 1/4, Sect. 33, T30N, R12E, described as follows:

Commencing at the N. 1/4 corner of said Sect. 33; thence S43°20'40"W, 46.39 feet; thence S88°41'20"W, 142.00 feet to the point of beginning;

Thence S88°41'20"W, 362.70 feet; thence S02°00'00"E, 1672.13 feet; thence S44°17'44"W, 1113.47 feet; thence S01°28'10"E, 96.50 feet; thence N88°33'54"E, 1310.85 feet; thence N02°00'00"W, 2237.50 feet; thence S88°41'20"W, 142.00 feet; thence N02°00'00"W, 307.00 feet to the point of beginning.

Said parcel contains 37.45 acres.

**PARCEL 2**

A parcel of land located in the E 1/2 NW 1/4, Sect. 33, T30N, R12E, described as follows:

Commencing at the N. 1/4 corner of said Sect. 33; thence S43°20'40"W, 46.39 feet; thence S88°41'20"W, 504.70 feet to the point of beginning;

Thence S88°41'20"W, 782.30 feet; thence S01°28'10"E, 2450.73 feet; thence N44°17'44"E, 1113.47 feet; thence N02°00'00"W, 1672.13 feet to the point of beginning.

Said parcel contains 37.45 acres.