

# TOPOGRAPHIC SURVEY OF ACCIDENT SITE - COUNTY HWY. "U"

LANGLADE CO. CASE No. 84 CY 22

LOCATED IN THE NE 1/4 NW 1/4, SECT. 36, T34N, R14E  
TOWN OF ELLCHO, LANGLADE CO., WISCONSIN



BASIS OF BEARINGS IS MAGNETIC NORTH

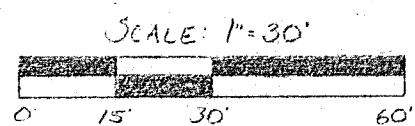

SCALE: 1" = 30'

**LEGEND:**

▲ - PK NAIL SET TO MARK LOCATION FROM WHICH PHOTO WAS TAKEN

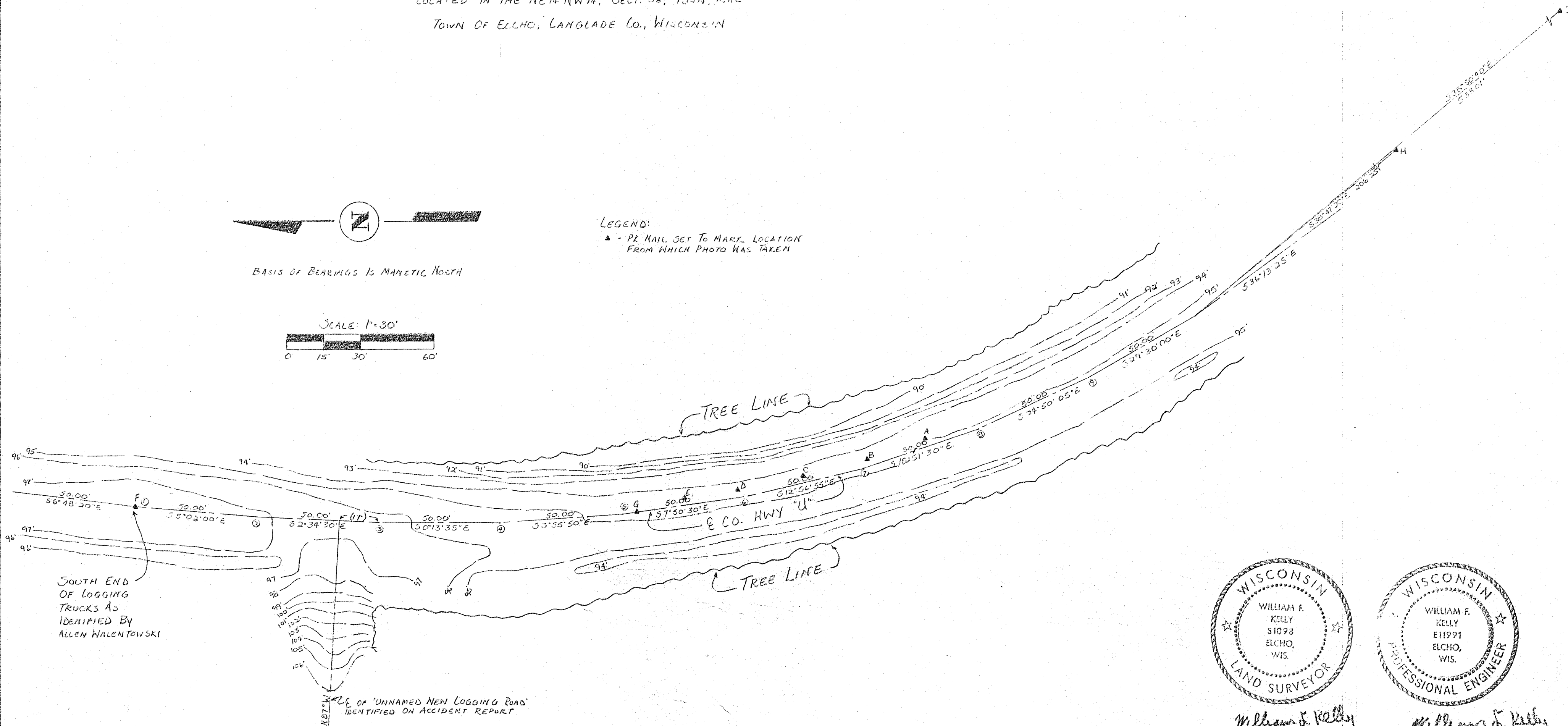

SOUTH END OF LOGGING TRUCKS AS IDENTIFIED BY ALLEN WALENTOWSKI

LOCATION OF 'UNNAMED NEW LOGGING ROAD' IDENTIFIED ON ACCIDENT REPORT

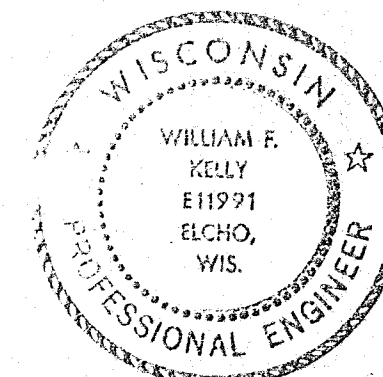
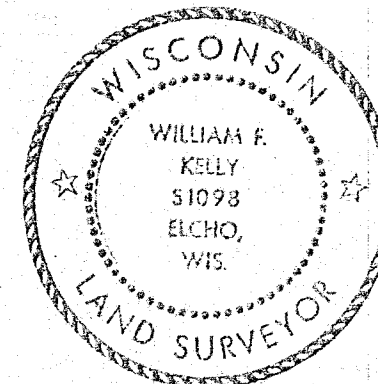

William F. Kelly  
12-16-85

William F. Kelly  
12-16-85

BUILDERS SERVICE ENGINEERING DIVISION	
TOPOGRAPHIC SURVEY	
ACCIDENT SCENE - CO. HWY. "U"	
CASE No. 84 CY 22	
DRAWN BY: LISA MEYER ck. W.F. Kelly 12/16/85	
SCALE 1" = 30'	DATE Nov 21, 1985
SHEET 1 OF 2	DWG. NO: 1532

RECORD # 30202  
LANGLADE COUNTY SURVEYORS OFFICE  
DATE FILED: 5/28/93 BY: DT