

The South 1/2, Section 17,  
Township 34 North, Range 11 East,  
Town of Elcho, Langlade County, Wisconsin.

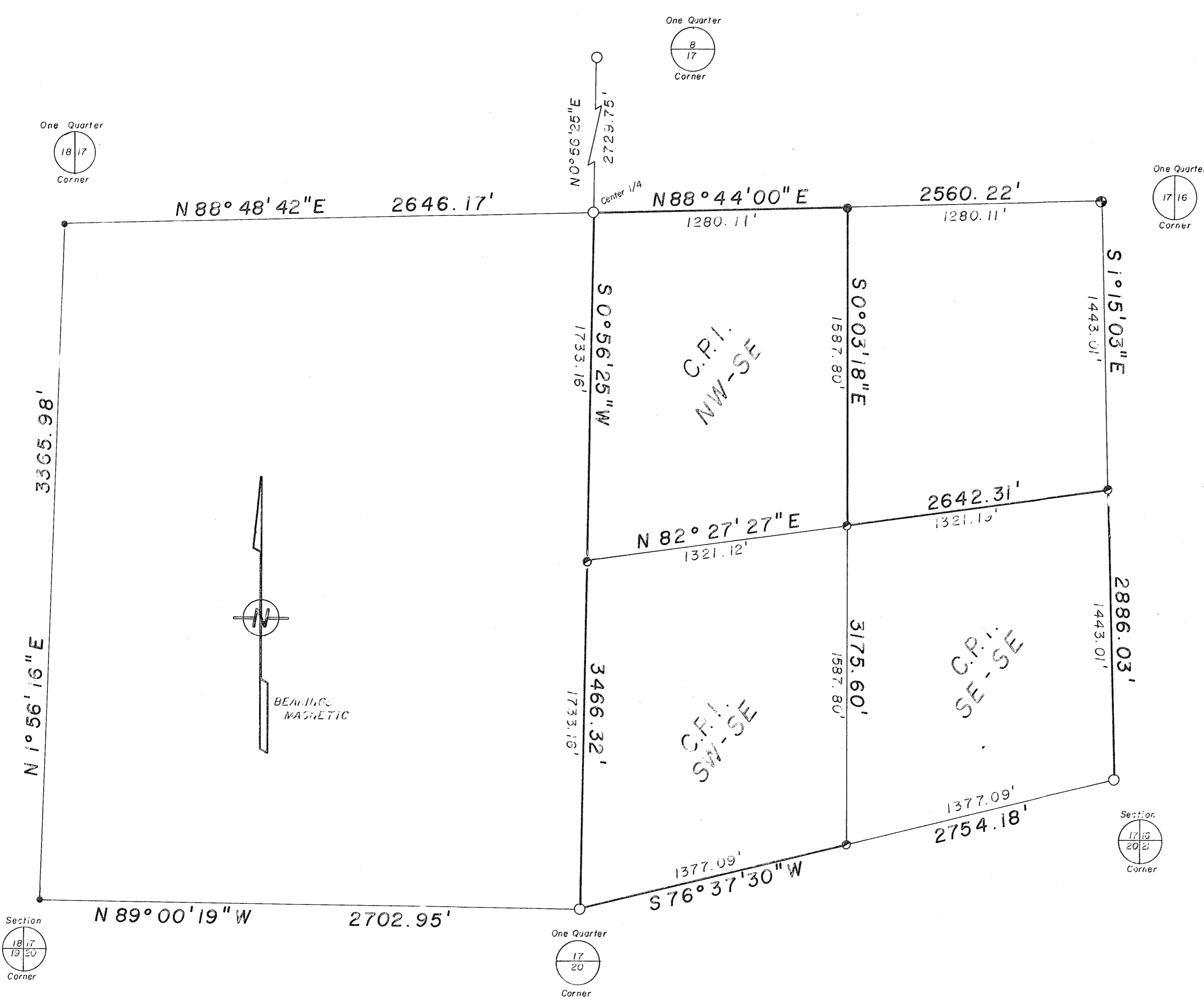

**Surveyor's Certificate:**  
I, Glen Barker, authorized by Consolidated Papers Inc. hereby certify that these described lines and parcels were surveyed under my direction and that the survey is correct to the best of my knowledge and belief.

Certified at Rhinelander, Wisconsin November 22, 1983

*Glen Barker*  
Glen Barker W.R.L.S. No. 1682

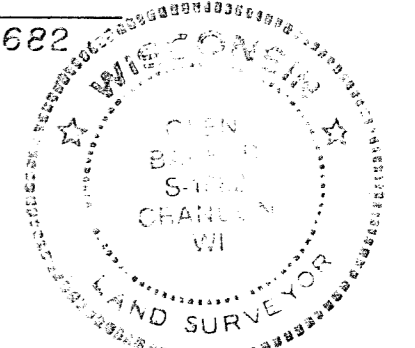

- Legend:**
- 2 1/2" Langlade Co. Aluminum Monument SET
  - 1" Iron Pipe W/Alloy Cap SET
  - 2 1/2" Iron Pipe W/Brass Cap FOUND
  - 2" Iron Pipe W/Brass Cap FOUND
  - 1" Iron Pipe in road W/W.C.
  - Consolidated Papers Inc. Boundaries

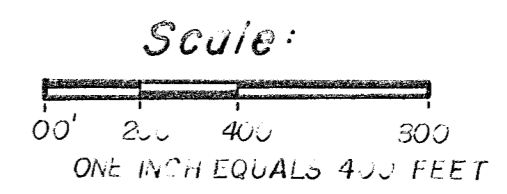

Drawn by: J. Clafin

17-3411

RECORD # 30204  
LANGLADE COUNTY SURVEYORS OFFICE  
DATE FILED: 5/28/93 BY: DT

12-5-83

80