

SECTION CORNER
 33.134 T.34N. R.11E. ONEIDA CO.
 7.13 T.34N. R.11E. LANGLADE CO.
 BRASS CAP MONUMENT FOUND IN PLACE

586°50'05"W
 679.74'

COUNTY LINE
 ONEIDA CO.
 LANGLADE CO.

66.00' N84°39'40"E - 13.10'
 1/4 CORNER - SECTION 3 - T.34N. R.11E.
 BRASS CAP MONUMENT FOUND IN PLACE



SCALE: 1" = 200'

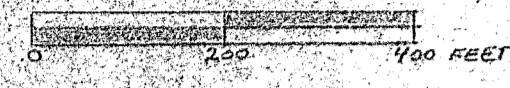

NOTE: NORTH IS REFERENCED FROM RECORDED PLAT OF FIRST ADDITION TO LAKEWOOD PARADISE.

DRAWN BY W.F. KELLY
 DATE: 12/14/77

- LEGEND:
 ○ 1 1/2" x 42" IRON PIPE SET
 ⊙ BRASS CAP MONUMENT
 ○ 1 1/4" x 42" IRON PIPE SET
 ⊙ CEDAR POST SET

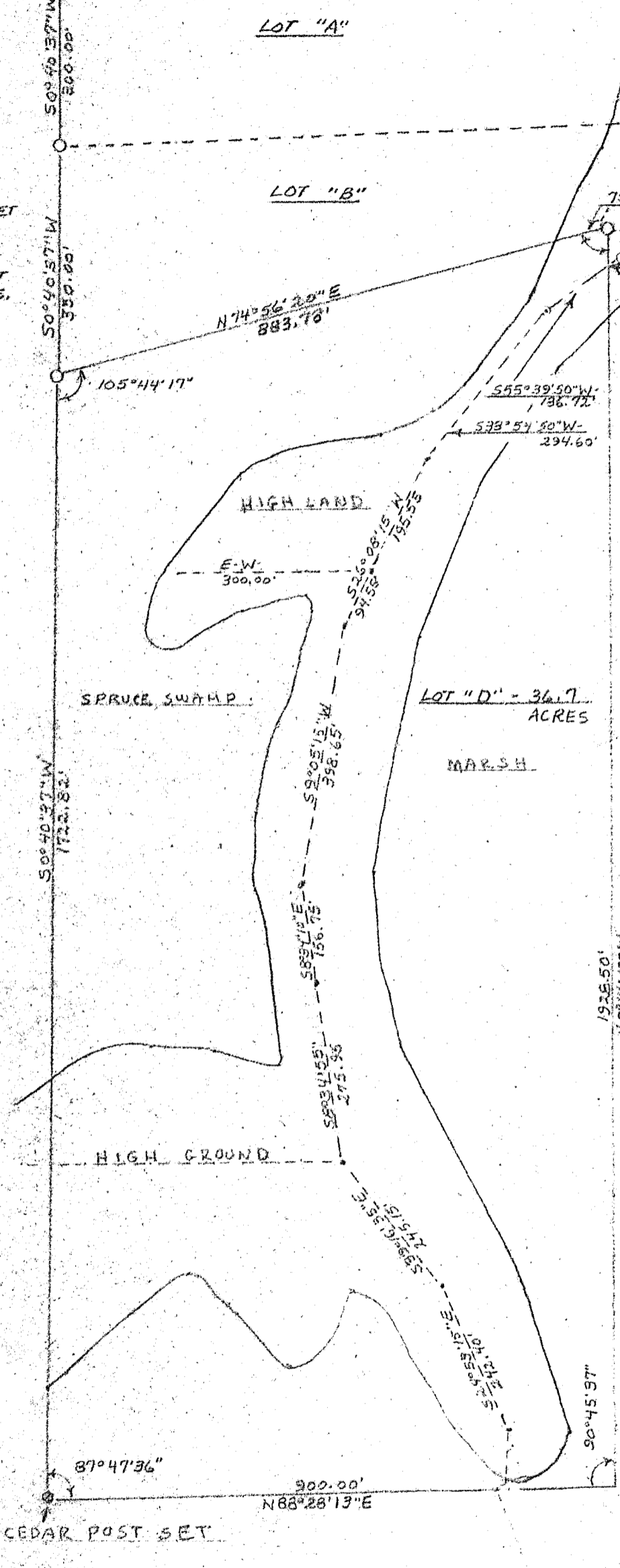

CENTERLINE OF A 50 FT. EASEMENT FOR ACCESS TO LOTS IN GOVT LOT NO. 1 SECTION 3 T.34N. R.11E. KNOWN AS LOTS A, B, C, D AS SHOWN ON SURVEY MAP.

NOTE: EASEMENT ROAD ENDS WHEN ROAD CROSSES LOT LINE OF LOT D

I, WILLIAM F. KELLY, REGISTERED LAND SURVEYOR, HEREBY CERTIFY THAT I HAVE SURVEYED, SET CORNERS AND MAPPED A PARCEL OF LAND IN GOVERNMENT LOT #1 SECTION 3 T.34N. R.11E. AT THE REQUEST AND UNDER THE DIRECTION OF M. BLACK, OWNER OF SAID LANDS.

COMMENCING AT THE NORTH WEST CORNER SAID SECTION 3; THENCE N86°50'05"E ALONG THE NORTH LINE SAID SECTION 3 679.74 FEET TO AN IRON PIPE; THENCE S0°40'37"W 650.00 FEET TO AN IRON PIPE WHICH IS THE POINT OF REAL BEGINNING; THENCE CONTINUING S0°40'37"W 1722.82 FEET TO CEDAR POST IN A MARSH; THENCE N88°28'13"E 900.00 FEET ALONG THE SOUTH LINE SAID GOVERNMENT LOT #1 TO A POINT IN A WET MARSH; THENCE N0°46'10"W 1928.50 FEET TO AN IRON PIPE; THENCE S74°56'20"W 883.78 FEET TO THE POINT OF REAL BEGINNING.

SAID PARCEL IS SUBJECT TO AN EASEMENT AS SHOWN ON SURVEY MAP FOR THE PURPOSE OF ACCESS TO LANDS WITHIN GOVERNMENT LOT #1 SECTION 3 T.34N. R.11E.

SAID PARCEL CONTAINS 36.7 ACRES OF LAND MORE OR LESS.

NOTE: SEE DWG. NO. 307 FOR DESCRIPTION OF ROAD EASEMENT.

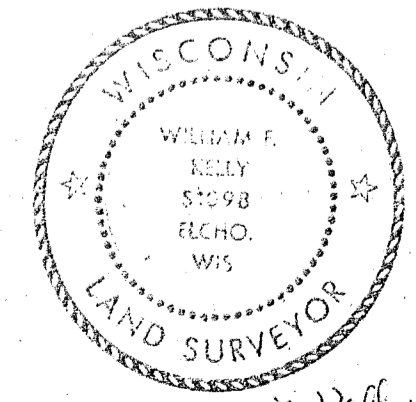

William F. Kelly
 12-23-77

BUILDERS SERVICE ENGINEERING DIVISION	
LOT "D" PART G.L. #1 SECT 3 T34N R11E	
M. BLACK	
PRATT ROAD - POST LAKE	
DRAWN BY: W.F. KELLY	
SCALE 1" = 200'	DATE 12-23-77
SHEET 5 OF 5	DWG. NO: 311
AGENT - GOEFFERT AGENCY	

RECORD # 30207
 LANGLADE COUNTY SURVEYORS OFFICE 33
 DATE FILED: 5/28/93 BY: DT