

LANGLADE COUNTY

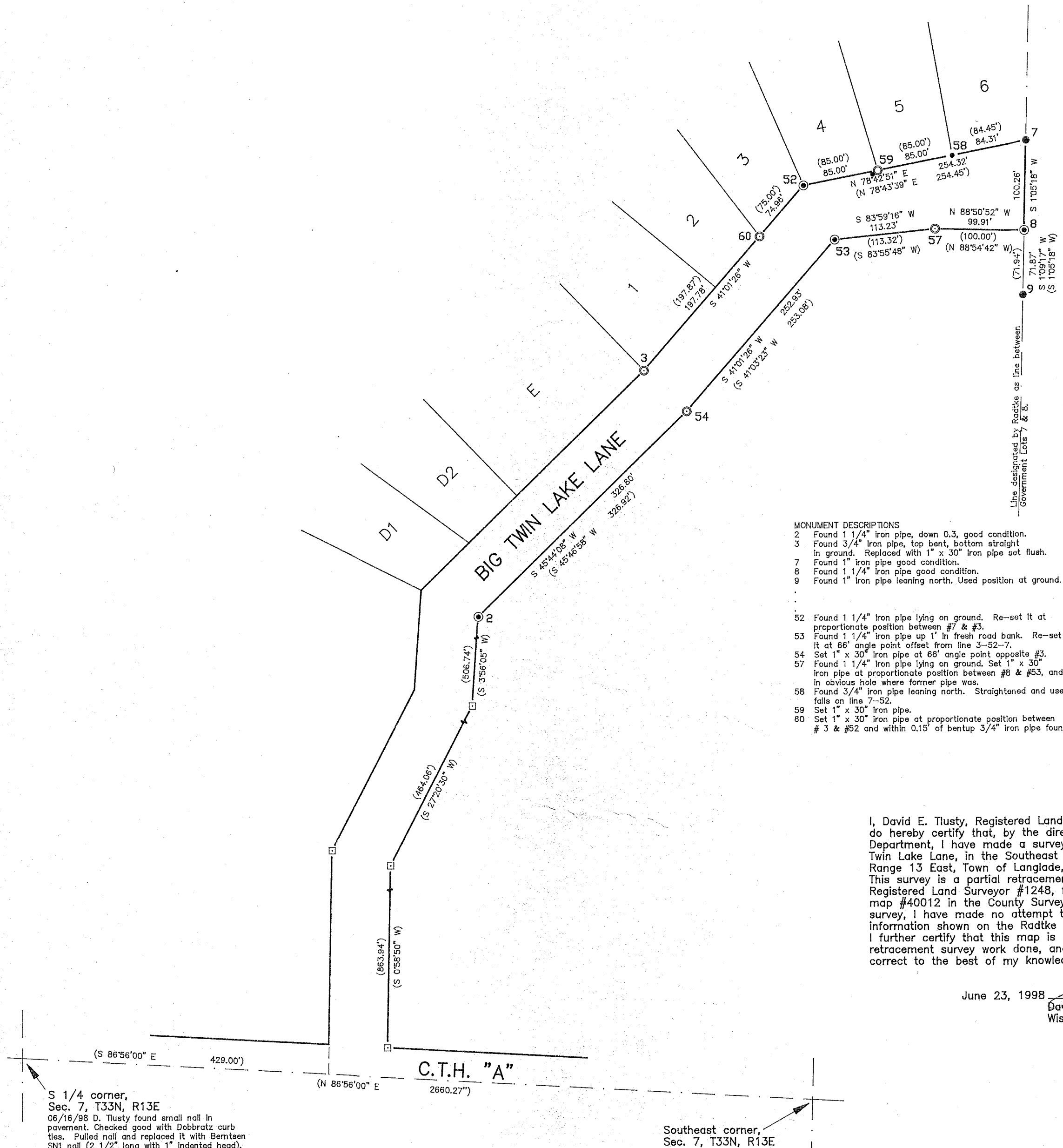

S 1/4 corner,  
Sec. 7, T33N, R13E  
06/16/98 D. Tlusty found small nail in  
pavement. Checked good with Dobbratz curb  
ties. Pulled nail and replaced it with Bernsten  
SNI nail (2 1/2" long with 1" indented head).

Southeast corner,  
Sec. 7, T33N, R13E

- MONUMENT DESCRIPTIONS
- 2 Found 1 1/4" iron pipe, down 0.3, good condition.
  - 3 Found 3/4" iron pipe, top bent, bottom straight in ground. Replaced with 1" x 30" iron pipe set flush.
  - 7 Found 1" iron pipe good condition.
  - 8 Found 1 1/4" iron pipe good condition.
  - 9 Found 1" iron pipe leaning north. Used position at ground.
  - 52 Found 1 1/4" iron pipe lying on ground. Re-set it at proportionate position between #7 & #3.
  - 53 Found 1 1/4" iron pipe up 1' in fresh road bank. Re-set it at 66' angle point offset from line 3-52-7.
  - 54 Set 1" x 30" iron pipe at 66' angle point opposite #3.
  - 57 Found 1 1/4" iron pipe lying on ground. Set 1" x 30" iron pipe at proportionate position between #8 & #53, and in obvious hole where former pipe was.
  - 58 Found 3/4" iron pipe leaning north. Straightened and used, falls on line 7-52.
  - 59 Set 1" x 30" iron pipe.
  - 60 Set 1" x 30" iron pipe at proportionate position between #3 & #52 and within 0.15' of bentup 3/4" iron pipe found.

**LEGEND**

- 1" X 30" iron pipe set
- 1" iron pipe found
- 3/4" iron pipe found
- 1 1/4" iron pipe found
- iron pipe found - size not noted

(0.00) dimensions from Radtke map

Bearings taken from Radtke map and referenced to the line between points 7 & 8 which bears S 1°05'18" W.

I, David E. Tlusty, Registered Land Surveyor, as Langlade County Surveyor, do hereby certify that, by the direction of the Langlade County Highway Department, I have made a survey to re-set survey markers along Big Twin Lake Lane, in the Southeast Quarter of Section 7, Township 33 North, Range 13 East, Town of Langlade, Langlade County, Wisconsin. This survey is a partial retracement of a survey made in 1977 by Gary Radtke, Registered Land Surveyor #1248, for Dale Jackson. Said survey filed as map #40012 in the County Surveyors records. In doing this retracement survey, I have made no attempt to verify section corners or section subdivision information shown on the Radtke survey. I further certify that this map is a true and correct representation of the retracement survey work done, and that this retracement survey work is correct to the best of my knowledge and belief.

June 23, 1998  
  
 David E. Tlusty, Langlade County Surveyor  
 Wisconsin Registered Land Surveyor S-1390



RECORD # 30214  
 LANGLADE COUNTY SURVEYORS OFFICE

DATE FILED: 6/24/98 BY: D. Tlusty

THIS DOCUMENT HAS BEEN PREPARED FROM A LIMITED SEARCH OF PUBLIC RECORDS AND THEREFORE THE ACCURACY IS RELATIVE TO THE EXTENT OF THE RESEARCH AND THE ACCURACY OF THE SOURCE DOCUMENTS USED. THIS MAP IS TO BE CONSIDERED ADVISORY ONLY AND IS NOT TO BE USED AS A SUBSTITUTE FOR AN ACCURATE FIELD SURVEY. BY ACCEPTING AND USING THE INFORMATION DEPICTED HEREON, YOU HEREBY EXPRESSLY AGREE TO INDEMNIFY AND HOLD THE PROVIDER HARMLESS FOR ANY AND ALL LIABILITY RESULTING FROM THE USE OR RELIANCE ON THIS INFORMATION BY YOURSELF, YOUR CLIENTS OR ANY THIRD PARTIES WHO OBTAIN THIS INFORMATION FROM YOU.

THIS DOCUMENT WAS CREATED ON LANGLADE COUNTY COMPUTER EQUIPMENT THAT WAS PURCHASED WITH THE ASSISTANCE OF A GRANT RECEIVED FROM THE WISCONSIN LAND INFORMATION BOARD.			
<b>LANGLADE COUNTY</b> LAND RECORDS & REGULATIONS DEPARTMENT			
SCALE:	1" = 100'		
DRAWN BY:	D. TLUSTY		
REF. FILE:	7-33-13		
DATE:	06/23/98		
TOWN OF:	LANGLADE		
TOWN CODE:			
LOCATION:	SE 1/4, SEC. 7		
SECTION:	7		
TOWNSHIP:	33		
RANGE:	13		
DWG. #:	PICKRD		
NO.	DATE	DESCRIPTION	BY
REVISIONS			