

SECTION 27, T32N, R12E, TOWN
OF PRICE, LANGLADE COUNTY,
WISCONSIN.

BEARINGS REFERENCED TO THE NORTH -
SOUTH QUARTER LINE OF SEC. 27-32-12
ASSUMED BEARING N0°22'33"E.

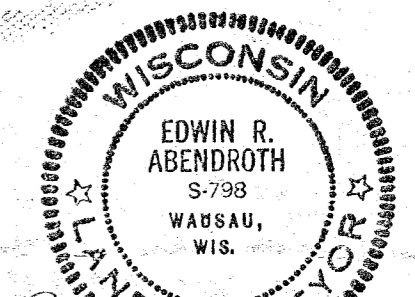
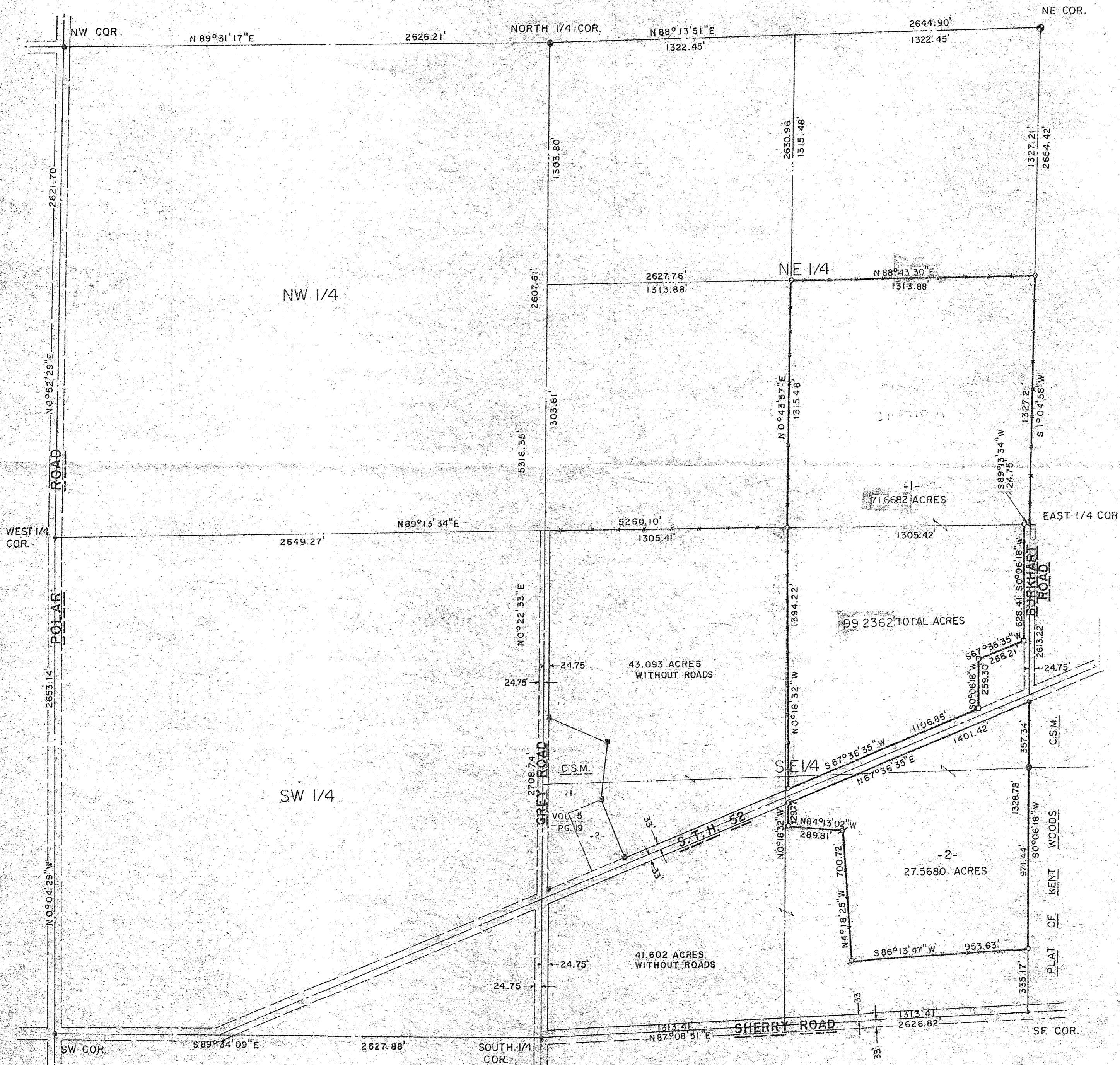

Edwin R. Abendroth
12-18-98

- PK NAIL
- EXISTING 1" IRON PIPE
- EXISTING 2" IRON PIPE
- EXISTING 3/4" IRON BAR
- LANGLAD COUNTY ALUMINUM MONUMENT
- SET 1" X 24" IRON PIPE WEIGH. 1.68 LBS/FT
- SET 1 1/4" X 24" IRON PIPE WEIGH. 2.27 LBS/FT
- SET 1 1/2" X 24" IRON PIPE WEIGH. 2.74 LBS/FT
- X — EXISTING FENCE

WISCONSIN VALLEY SURVEYORS
WAUSAU, WI.
SURVEY FOR
VERLIN BOSTWICK
W9308 CHERRY ROAD
ANTIGO, WI 54409
DATE: 12-7-1998 DRAWN BY: D.J.G.

RECORD # 30215
LANGLAD COUNTY SURVEYORS OFFICE
DATE FILED: 11/3/99 BY: D. TRUSTY