

SECTION 3
T. 32N.-R.10E.
TOWN OF PECK,
LANGLADE COUNTY, WIS.

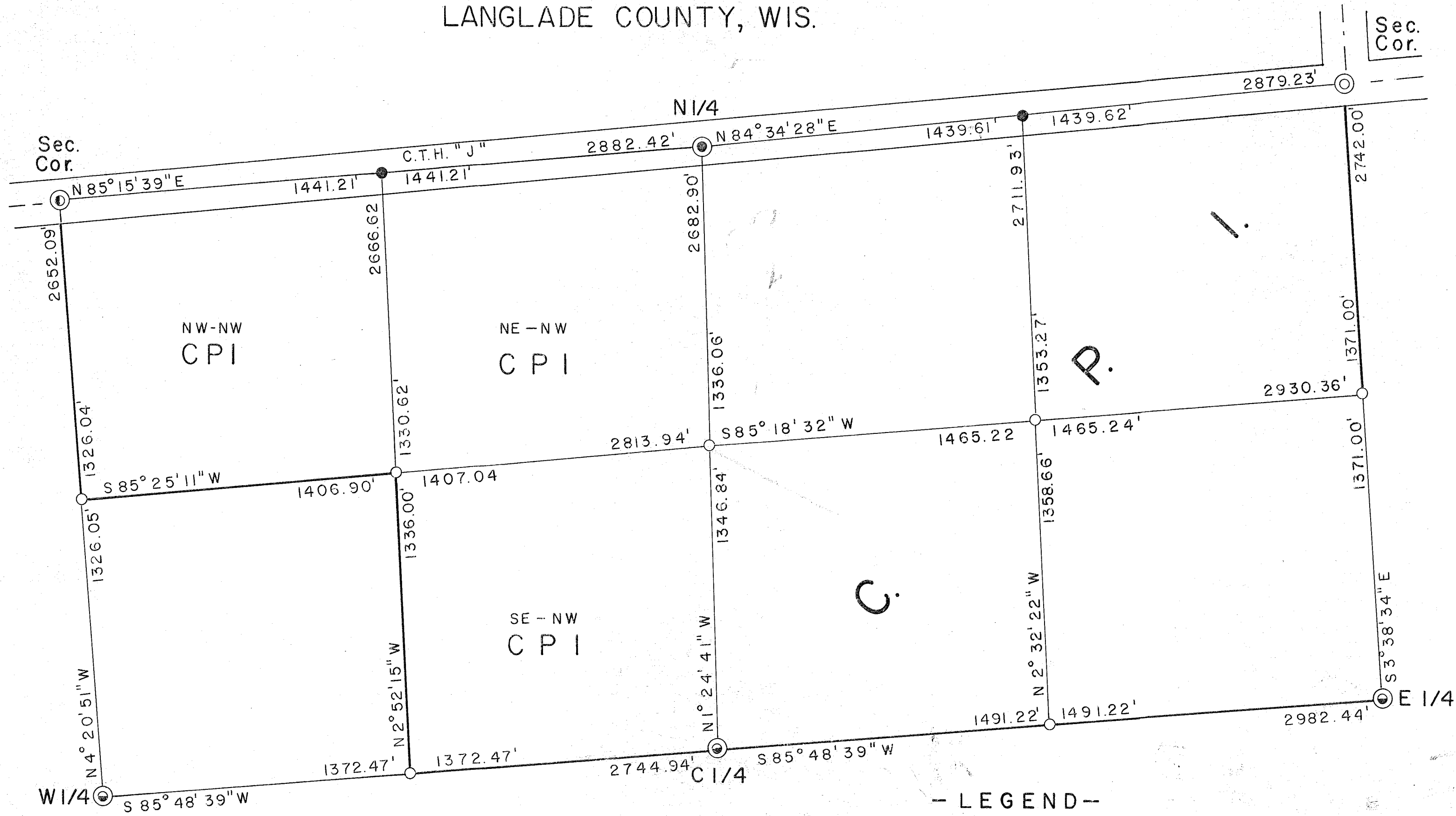

Date: 4/3/87

Glen Barker
Glen Barker W.R.L.S. No. 1682

- SURVEYOR'S CERTIFICATE -

I, Glen Barker, authorized by Consolidated Papers Inc. hereby certify that the above described lines and parcels were surveyed under my direction and that the survey is correct to the best of my knowledge and belief.

Certified at Rhinelander, Wisconsin.

- LEGEND -

- 1" Iron Pipe w/ 2" Alloy Cap Set
- ⊙ Railroad Spike in Road w/ Ref. Cor. Set
- ⊙ 2-1/4" Alum. Pipe w/ 3-1/4" Alloy Cap Set
- ⊙ Railroad Spike in Road w/ Ref. Cor. Found
- C.P.I. Boundry Line

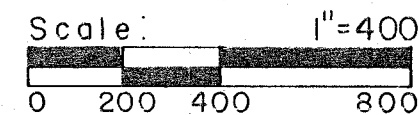

RECORD # 30220
LANGLADE COUNTY SURVEYORS OFFICE
DATE FILED: 6-1-93 BY: SJF