

MAP OF SURVEY

FRANCES CLARK ESTATE

LOCATED IN GOVERNMENT LOTS 1, 2, & 4, SECT. 8, T33N, R18E
TOWN OF LANGLADE, LANGLADE COUNTY, WISCONSIN

LEGEND:

- IRON PIPE, SET
- R.R. SPIKE, SET
- ▲ IRON ROD, FOUND IN PLACE
- IRON PIPE, FOUND IN PLACE
- ⊗ BRASS CAP MONUMENT, FOUND IN PLACE

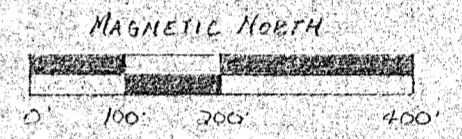

SCALE 1" = 200'

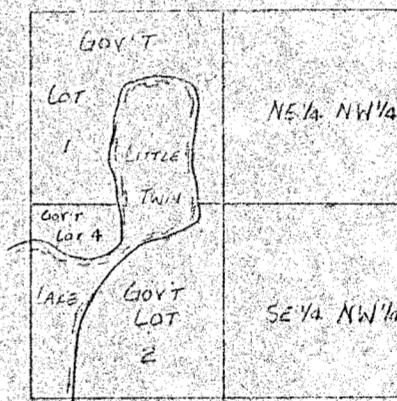

LOCATION SKETCH OF THE NW 1/4, SECT. 8, T33N, R18E

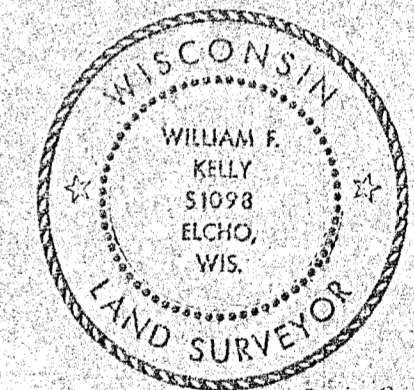

William F. Kelly
2-24-84

NOTES:

1. SEE LOCATION SKETCH FOR LOCATION OF ORIGINAL GOV'T LOTS
2. PROPERTY DIVIDED IN ACCORDANCE WITH LAST WILL AND TESTAMENT OF FRANCES CLARK DATED APRIL 13, 1933

BUILDERS SERVICE ENGINEERING DIVISION	
MAP OF SURVEY	
FRANCES CLARK ESTATE	
SECT. 8, T33N, R18E	
DRAWN BY: LISA MEYER	
SCALE 1" = 200'	DATE FEB. 22, 1934
SHEET 1 OF 1	DWG. NO: 1241

RECORD # 30229
LANGLADE COUNTY SURVEYORS OFFICE
DATE FILED: 6-7-99 BY: SVE

