

A PART OF THE SE 1/2 OF THE NE 1/4 OF THE SE 1/4 OF SEC. 29, T.32N., R.11E., TOWN OF NEVA, COUNTY OF LANGLADE, STATE OF WISCONSIN.

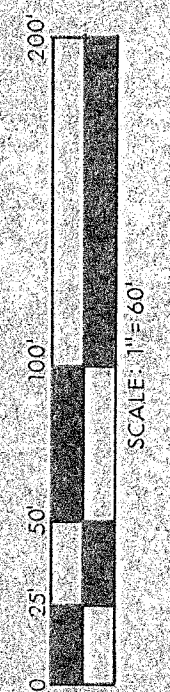

NOTE: NORTH ASSUMED FROM MAP DRAWN BY W.F. KELLY, DATED 3/15/74

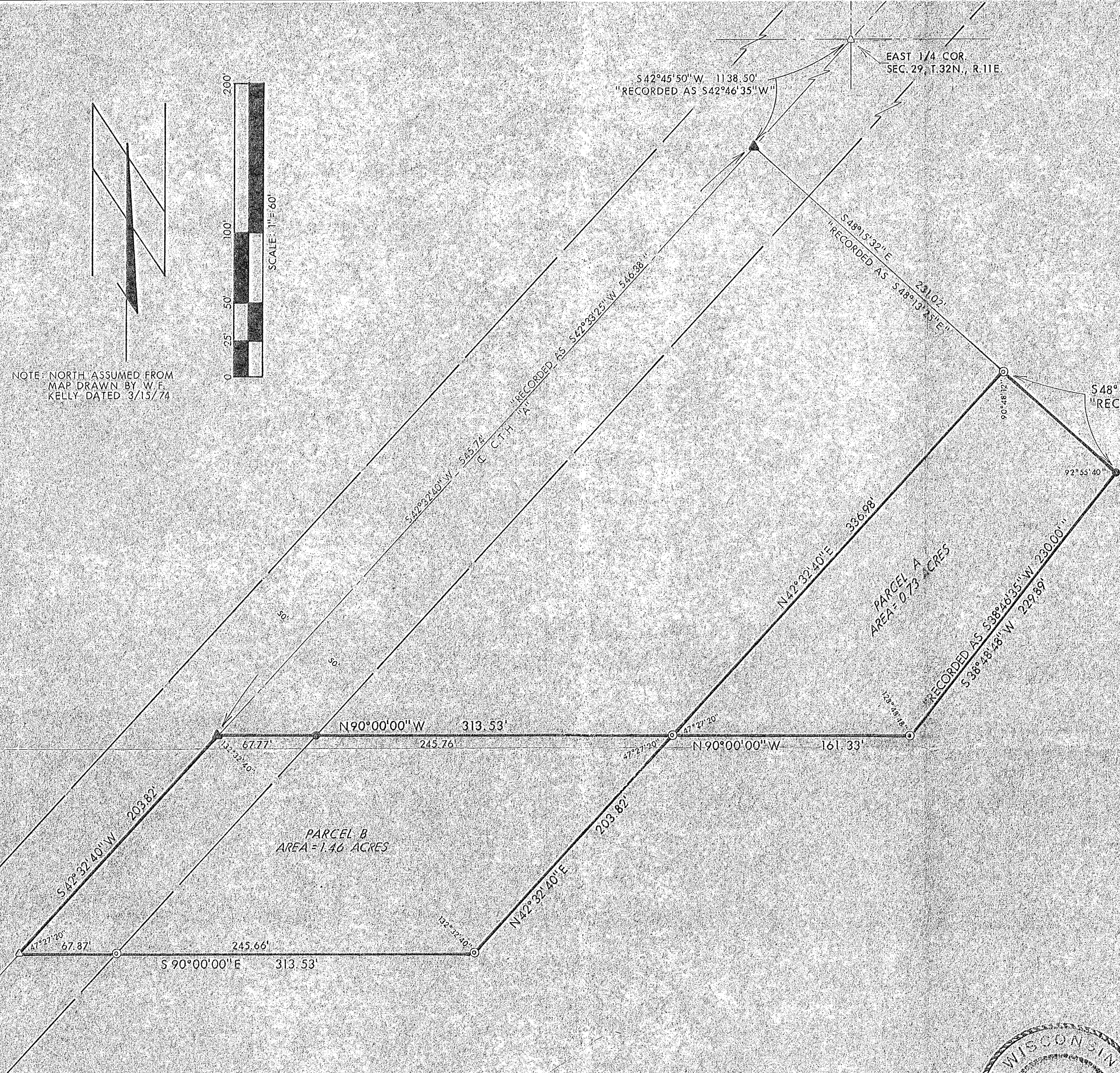

**PARCEL A**

A part of the SE 1/2 of the NE 1/4 of the SE 1/4 of Section 29, T.32N., R.11E., in the Town of Neva, County of Langlade, State of Wisconsin, more particularly described as follows:

Commencing at the East 1/4 Corner of said Section 29, marked by a set P.K. nail; thence S42°45'50"W, "recorded as S42°46'35"W," 1138.50' to a found P.K. nail; thence S48°15'32"E, "recorded as S48°13'25"E," 231.02' to a set 1"x30" iron pipe marking the point of beginning; thence continuing S48°15'32"E, "recorded as S48°13'25"E," 103.91' to a found 1" iron pipe; thence S38°48'48"W 229.89', "recorded as S38°46'35"W 230.00'," to a set 1"x30" iron pipe; thence N90°00'00"W 161.33' to a set 1"x30" iron pipe; thence N42°32'40"E 336.98' to the point of beginning.

Said parcel contains 0.73 Acres.

**PARCEL B**

A part of the SE 1/2 of the NE 1/4 of the SE 1/4 of Section 29, T.32N., R.11E., in the Town of Neva, County of Langlade, State of Wisconsin, more particularly described as follows:

Commencing at the East 1/4 Corner of said Section 29, marked by a set P.K. nail; thence S42°45'50"W, "recorded as S42°46'35"W," 1138.50' to a found P.K. nail; thence S42°32'40"W 545.74', "recorded as S42°33'25"W 546.38'," to a found P.K. nail marking the point of beginning; thence continuing S42°32'40"W 203.82' to a set P.K. nail; thence S90°00'00"E 313.53' to a set 1"x30" iron pipe; thence N42°32'40"E 203.82' to a set 1"x30" iron pipe; thence N90°00'00"W 313.53' to the point of beginning.

Said parcel contains 1.46 Acres including Right of Way of County Trunk Highway "A".

**Surveyor's Certificate**

I, Wesley J. Tradewell, authorized by James Mattek, hereby certify that the above described parcels were surveyed under my direction and that the survey is correct to the best of my knowledge and belief.

*Wesley J. Tradewell*  
 Wesley J. Tradewell, Registered Land Surveyor  
 Wisconsin Registration No. 1342



**LOCATION SKETCH**

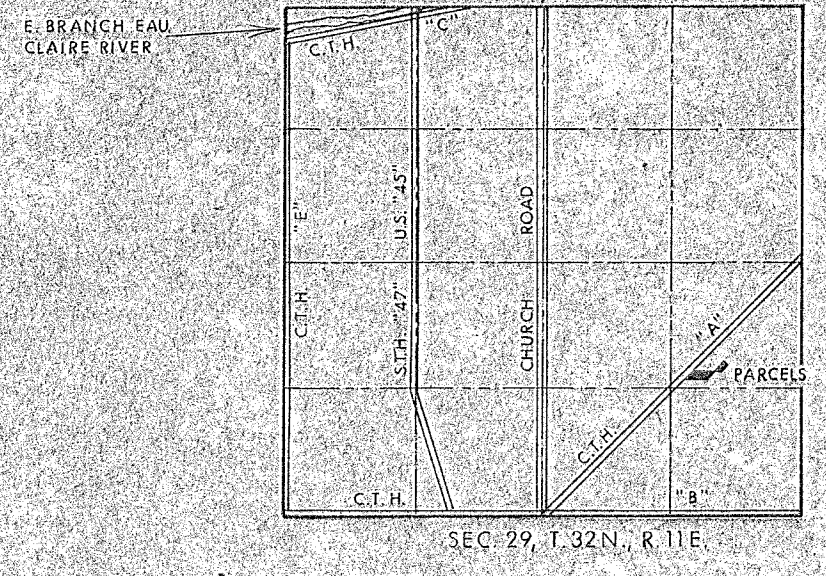

**LEGEND**

- ⊙ 1" x 30" IRON PIPE WITH PLUG SET, (SEE SKETCH)
- ⊙ BENT 1" x 30" IRON PIPE FOUND, REPLACED WITH 1" x 30" IRON PIPE WITH PLUG
- 1" IRON PIPE FOUND
- △ P.K. NAIL SET
- ▲ P.K. NAIL FOUND

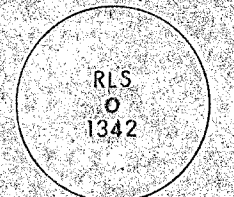

"PERMAMARK" PLUGS IN PIPES

RECORD # 30244  
 LANGLADE COUNTY SURVEYORS OFFICE  
 DATE FILED: 6-3-93 BY: SJE

15

<b>T-W</b>		<b>THE TRADEWELL COMPANY</b>	
711 SUPERIOR ST. - ANTIGO, WIS. 54409		PH. (715) 627-4344	
SCALE: 1" = 60'	REVISIONS:	BY:	DATE:
DATE: 7/3/78	SEC 29, T.32N., R.11E.		
DRAWN BY: JWC	CHECKED BY: WJT		
TITLE: James Mattek		NO. 121-378	