

880.0

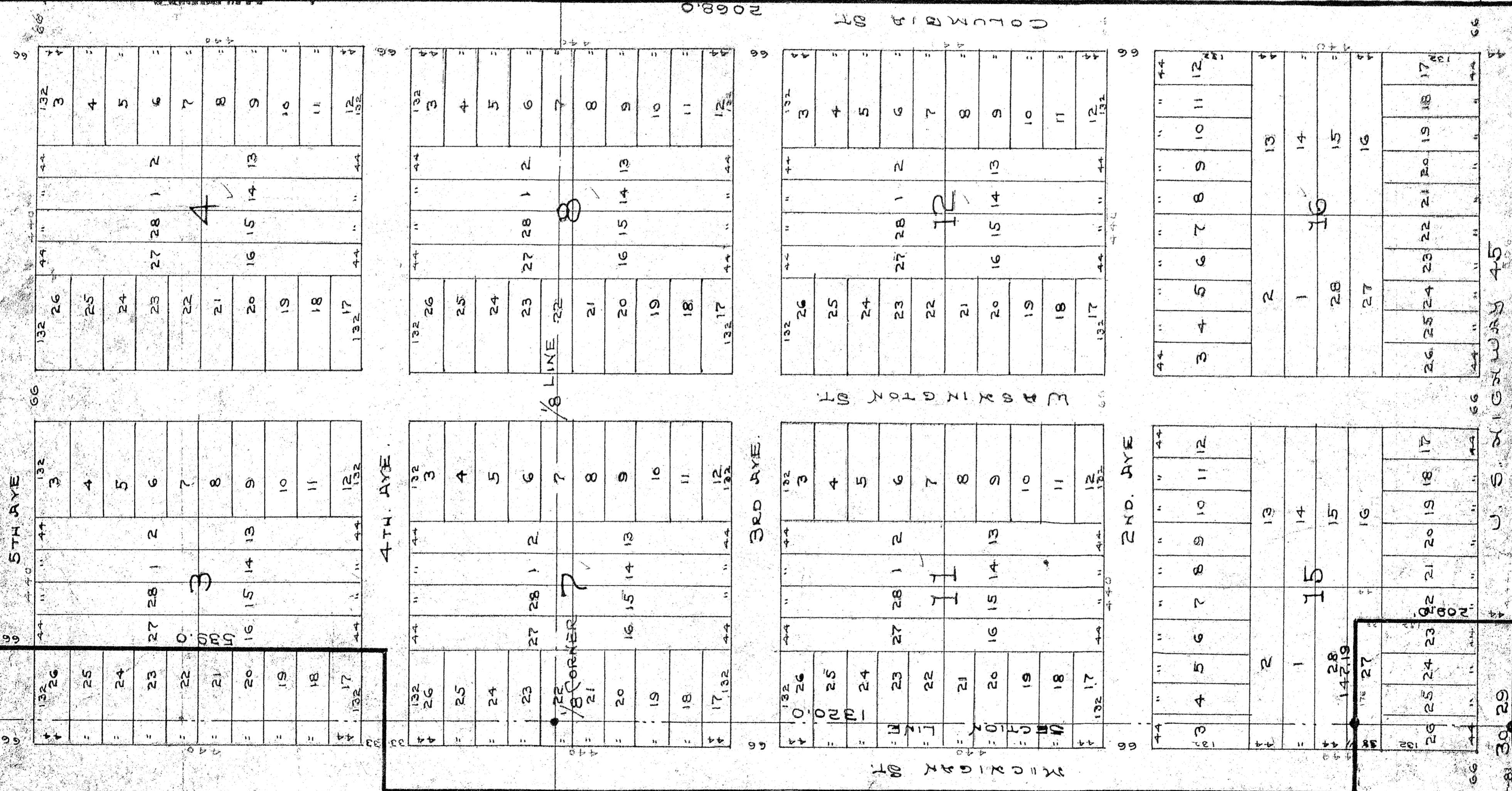

A PARCEL OF LAND LYING PARTLY IN THE W. 1/4 OF THE S.W. 1/4 OF SECTION 29 T. 32 N. R. 11 E. AND PARTLY IN THE E. 1/2 OF THE S.E. 1/4 OF SECTION 30 T. 32 N. R. 11 E.

THAT PART LYING IN SEC. 29 IS DESCRIBED AS- STARTING AT A POINT ON THE SOUTH LINE OF SAID SEC. 29, 147.19 FEET E. OF THE S.W. CORNER OF SAID SEC. 29, THENCE E. ALONG SAID SECTION LINE FOR 836.0 FEET, THENCE NORTH PARALLEL TO THE EAST RIGHT OF WAY LINE OF THE C. & N. W. RY. 2068.0 FEET, THENCE WEST 880.0 FEET, THENCE SOUTH 539.0 FEET, THENCE WEST TO THE WEST LINE OF SAID SEC. 29, THENCE SOUTH ALONG SAID SECTION LINE 1320.0 FEET, THENCE EAST 147.19 FEET, THENCE SOUTH 209.0 FEET TO PLACE OF BEGINNING.

THAT PART LYING IN SEC. 30 IS DESCRIBED AS- STARTING AT A POINT ON THE EAST LINE OF SAID SEC. 30, 209.0 FEET NORTH OF THE S.E. CORNER OF SAID SEC. 30, THENCE NORTH ON SAID EAST LINE FOR 1320.0 FEET, THENCE WEST TO THE EAST LINE OF THE C. & N. W. RY. RIGHT OF WAY, THENCE SOUTH ON SAID EAST RIGHT OF WAY LINE 1320.0 FEET, THENCE EAST TO PLACE OF BEGINNING.

AULIK BOUNDARIES SHOWN IN RED

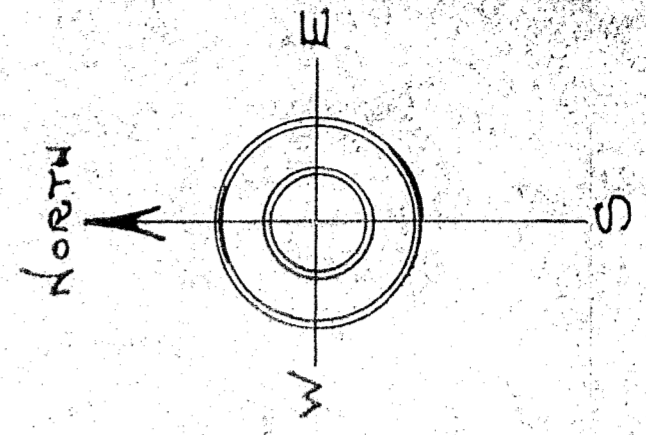

RECORD # 30245
 LANGLADE COUNTY SURVEYORS OFFICE
 DATE FILED: 6-29-19 BY S.J.F.

PLAT OF VILLAGE OF REEVES LOTS EAST OF C. & N. W. RY. SCALE 1"=100' JEREMY OAK ENG. BOSTON, MASS.