

LEGEND

- 1" X 30" IRON PIPE SET
- 1" IRON ROD FOUND

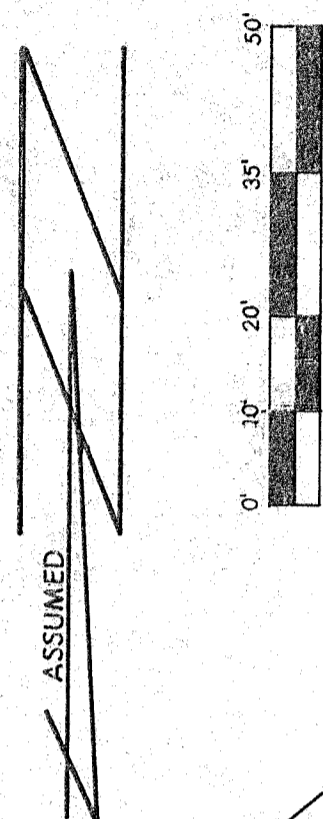

S 1/4 CORNER
SEC 29, T32 N, R11 E.

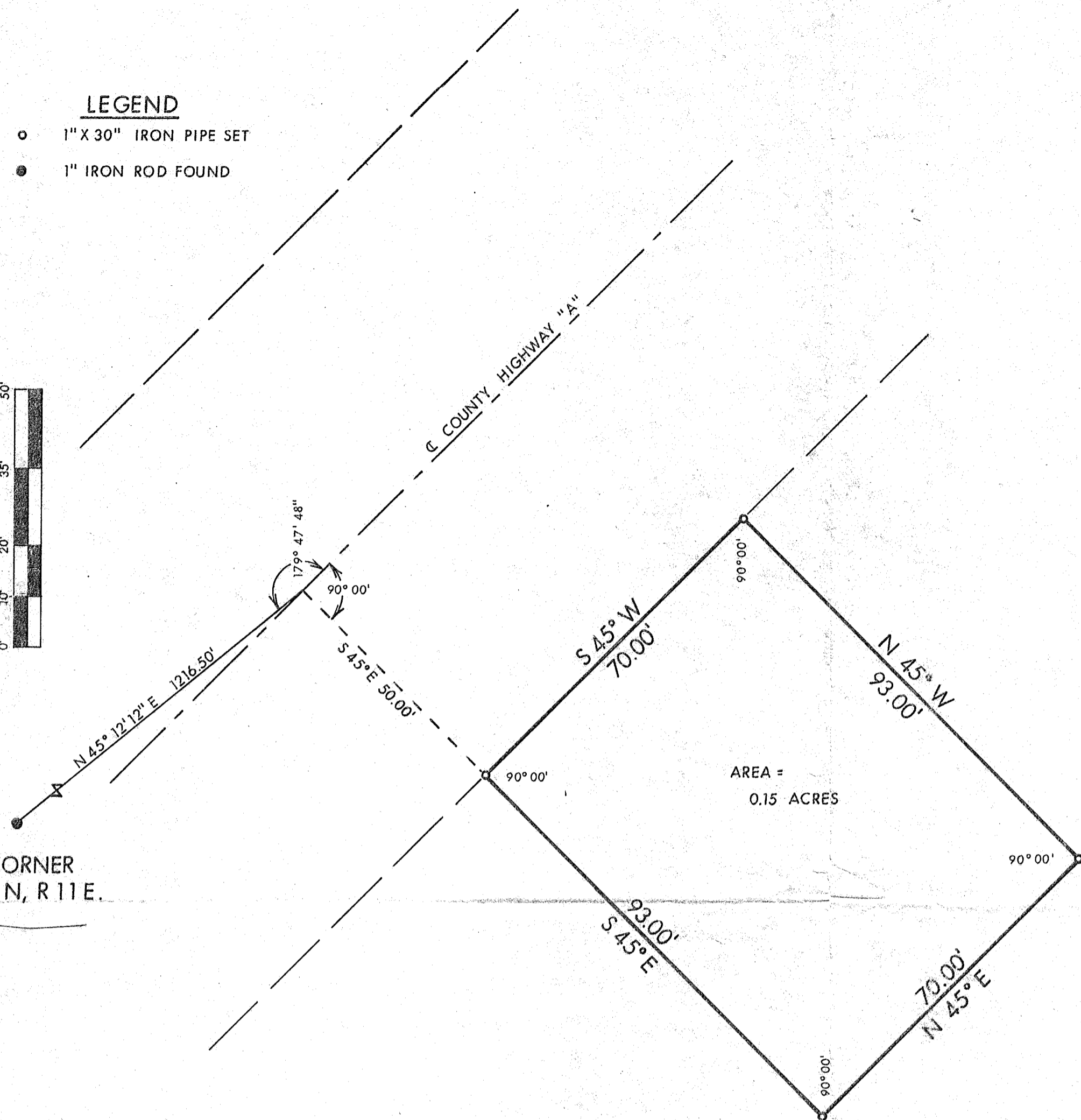

A PART OF THE SOUTHEAST HALF OF THE SOUTHWEST QUARTER OF THE SOUTHEAST QUARTER OF SECTION 29, TOWNSHIP 32 NORTH, OF RANGE 11 EAST, LANGLADE COUNTY, WISCONSIN,

More particularly described as follows:

Commencing at the South 1/4 Corner of said Section 29 marked by a found 1" iron rod; thence N 45° 12' 12" E, 1216.50' to a point on the centerline of County Highway "A"; thence S 45° E, 50.00' to the point of beginning marked by a set 1" iron pipe; thence continuing S 45° E, 93.00' to a set 1" iron pipe; thence N 45° E, 70.00' to a set 1" iron pipe; thence N 45° W, 93.00' to a set 1" iron pipe; thence S 45° W, 70.00' to the point of beginning. Parcel contains 0.15 acres.

LOCATION SKETCH

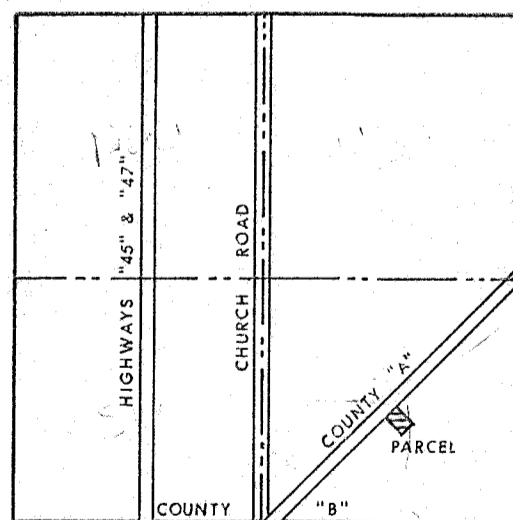

SEC. 29, T 32 N, R 11 E.

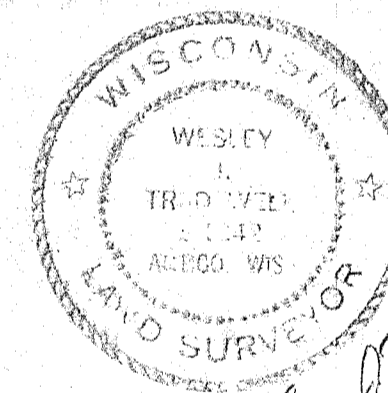

Wesley Trade-Well

RECORD # 30249
LANGLADE COUNTY SURVEYORS OFFICE
DATE FILED: 6-22-77 BY: SUF

T-W		THE TRADE-WELL COMPANY	
711 SUPERIOR ST. ANTIGO, WIS. 54409		PH. (715) 627-4344	
SCALE: 1" = 20'	REVISIONS	NO.	DATE
DATE: 6-22-77			
DRAWN BY:	CRD BY:		
APVD:			
TITLE: John E. Spurgeon		NO: 1012577	