

A SURVEY OF THE NE 1/4 & SE 1/4 OF THE NW 1/4, SECTION 31, T34N, R12E, FOR CARL JACKSON.



LEGEND:

- 2" X 42" IRON PIPE WITH BRASS CAP, SET.
- 1 1/2" X 42" IRON PIPE WITH BRASS CAP, SET.
- RAILROAD SPIKE IN ROAD, SET.
- 4" BRASS CAP MONUMENT, FOUND.
- ⊕ STONE WITH CROSS CHISELED ON TOP.
- CEDER POST, SET & SCRIBED, "1/4".

NOTE:

ALL BEARINGS REFERENCED TO THE ASSUMED EAST-WEST BEARING OF THE SOUTH LINE OF SECTION 31, T34N, R12E, LANGLADE COUNTY, WISCONSIN.

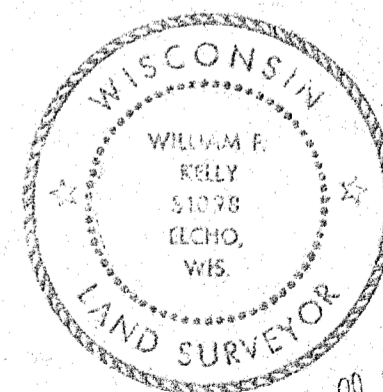

William F. Kelly  
3-15-79

BUILDERS SERVICE ENGINEERING DIVISION

CARL JACKSON

THE NE 1/4 & SE 1/4 OF THE NW 1/4, SECTION 31, T34N, R12E, LANGLADE CO.

DRAWN BY: TIMOTHY S. VENECHUK

SCALE 1" = 400'

DATE MARCH 14, 1979

SHEET 1 OF 1

DWG. NO: 534

RECORD # 30253

LANGLADE COUNTY SURVEYORS OFFICE

DATE FILED: 6/4/93 BY: DT.

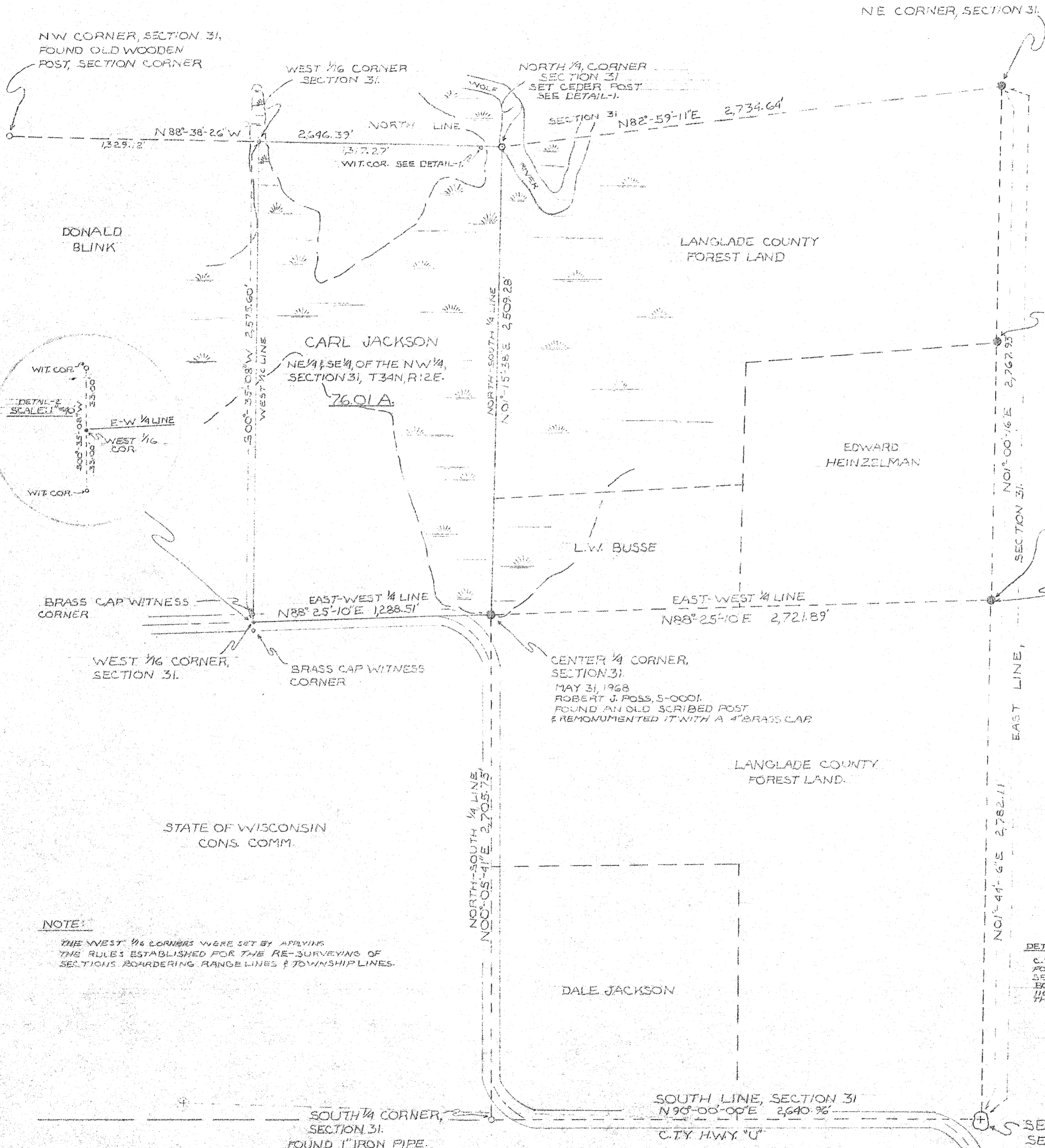

NOTE:

THE WEST 1/4 CORNERS WERE SET BY APPLYING THE RULES ESTABLISHED FOR THE RE-SURVEYING OF SECTIONS BORDERING RANGE LINES & TOWNSHIP LINES.

STATE OF WISCONSIN  
CONS. COMM.