

SW 1/4
SECTION 4

T.33N. R.9E.
TOWN OF SUMMIT
LANGLADE COUNTY
WISCONSIN

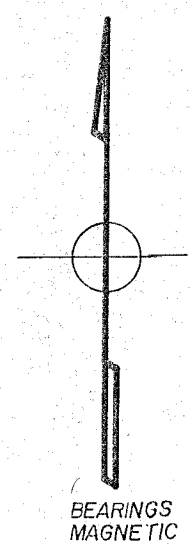
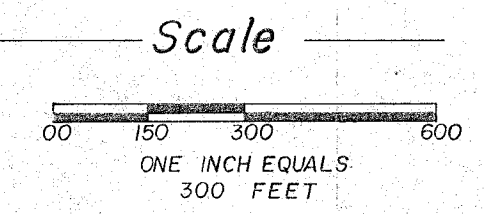
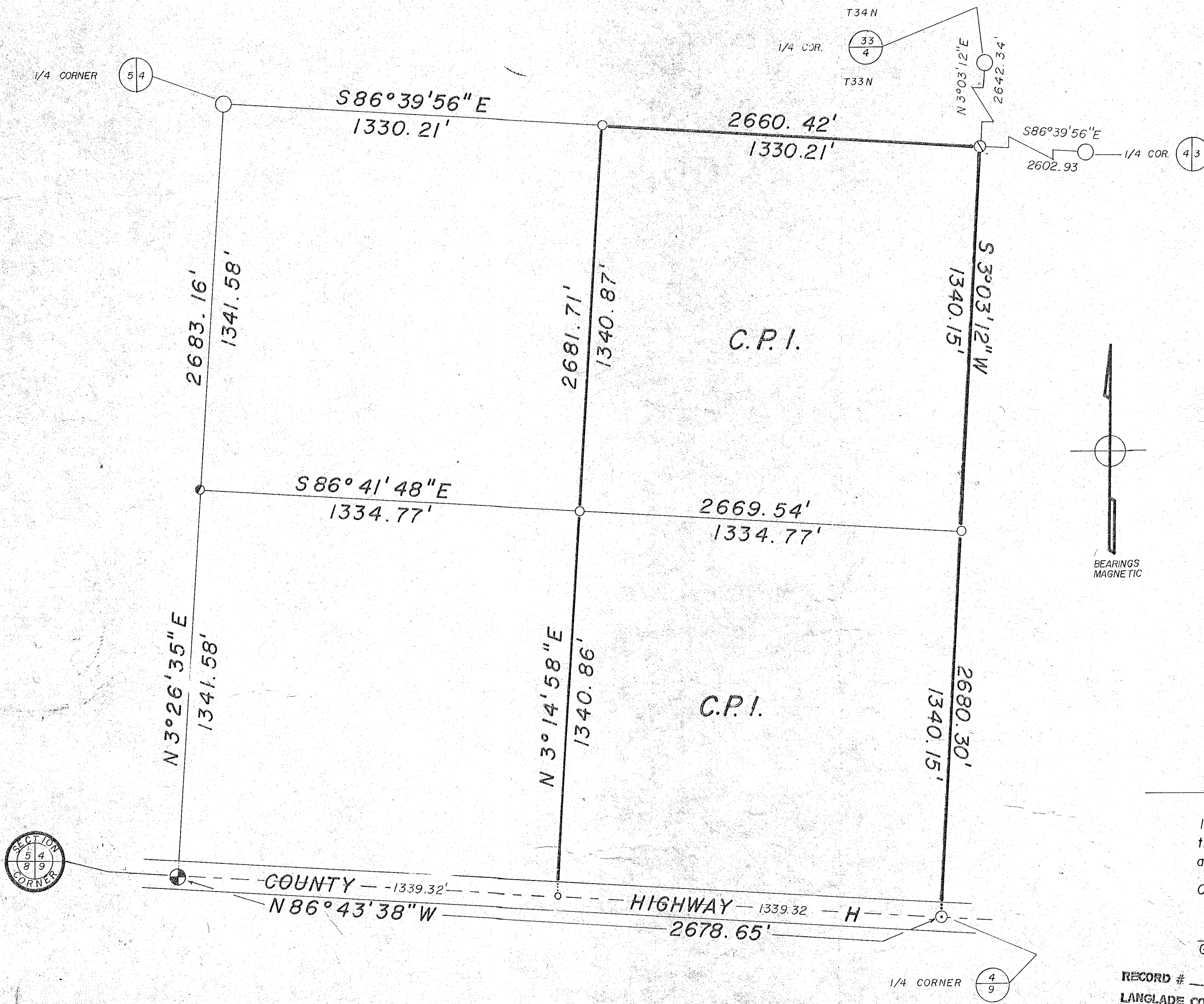

- Legend
- 2" IRON PIPE W/BRASS CAP (SET)
 - 4" IRON PIPE W/BRASS CAP (RECOVERED)
 - ⊙ 2 1/2" BERNTSEN A-1 MONUMENT (SET)
 - 1" IRON PIPE W/CAP (FOUND)
 - ⊙ IRON IN ROAD, W/2 1/2" I.P. W/BRASS CAP W. C. (FOUND)
 - ⊕ RAIL ROAD SPIKE IN ROAD, W/4" I.P. W/BRASS CAP W.C. (SET)
 - CONSOLIDATED PAPERS INC. BOUNDARIES

Surveyor's Certificate

I, Glen Barker, authorized by Consolidated Papers Inc. hereby certify that I have surveyed, divided, and mapped this parcel of land and that the survey is correct to the best of my knowledge and belief.

Certified at Rhinelander, Wisconsin, May 23, 1983

Glen Barker
Glen Barker W.R.L.S. No. 1682



RECORD # 30262
LANGLADE COUNTY SURVEYORS OFFICE
DATE FILED: 6-4-83 BY: SJP

DRAWN BY: J. CLAFLIN