

NW 1/4  
SECTION 3

T.33N. R.9E.  
TOWN OF SUMMIT  
LANGLADE COUNTY  
WISCONSIN

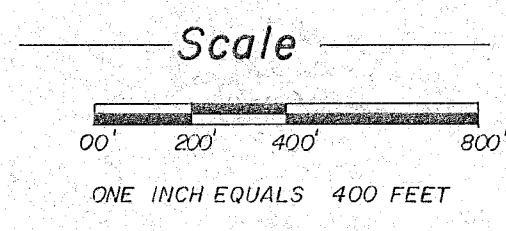
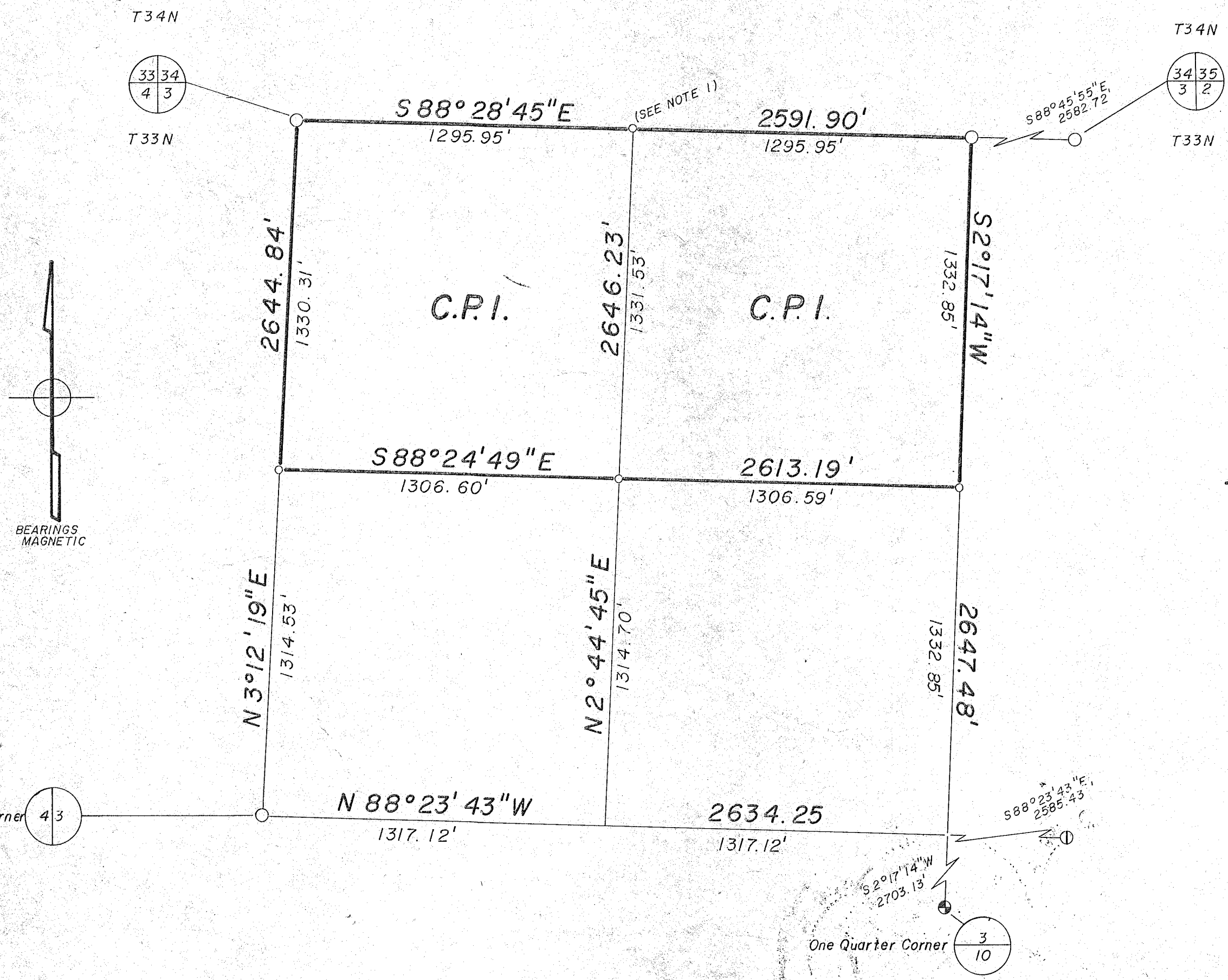
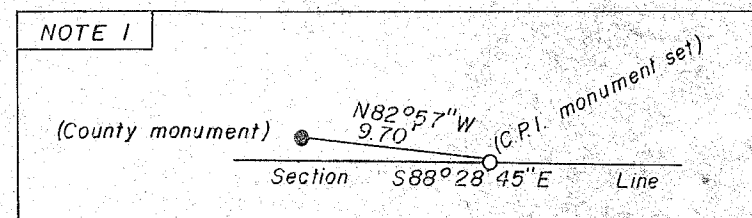

- Legend
- 4" IRON PIPE W/BRASS CAP (RECOVERY)
  - 1" IRON PIPE W ALLOY CAP (SET)
  - ⊕ IRON IN ROAD W/W.C. (FOUND)
  - Ⓞ IRON IN ROAD W/2 - 2 1/2" I.P. W.C.'S (RECOVERY)
  - CONSOLIDATED PAPERS INC. BOUNDARIES

Surveyor's Certificate

I, Glen Barker, authorized by Consolidated Papers Inc. hereby certify that I have surveyed, divided, and mapped this parcel and that the survey is correct to the best of my knowledge and belief.

Certified at Rhinelander, Wisconsin, May 23, 1983

*Glen Barker*  
Glen Barker W.R.L.S. No. 1682

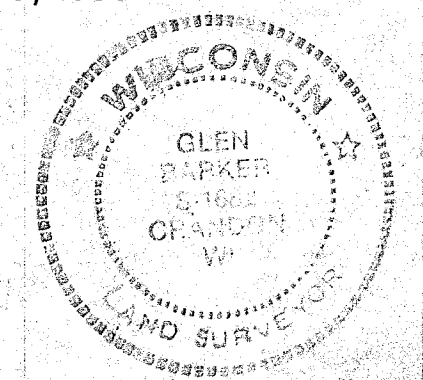

RECORD # 30263  
LANGLADE COUNTY SURVEYORS OFFICE  
DATE FILED: 6-4-83 BY: SJF

Drawn by: J. Claflin