

SOUTH 1/2 SECTION 5  
T33N R9E  
TOWN OF SUMMIT  
LANGLADE COUNTY, WIS.

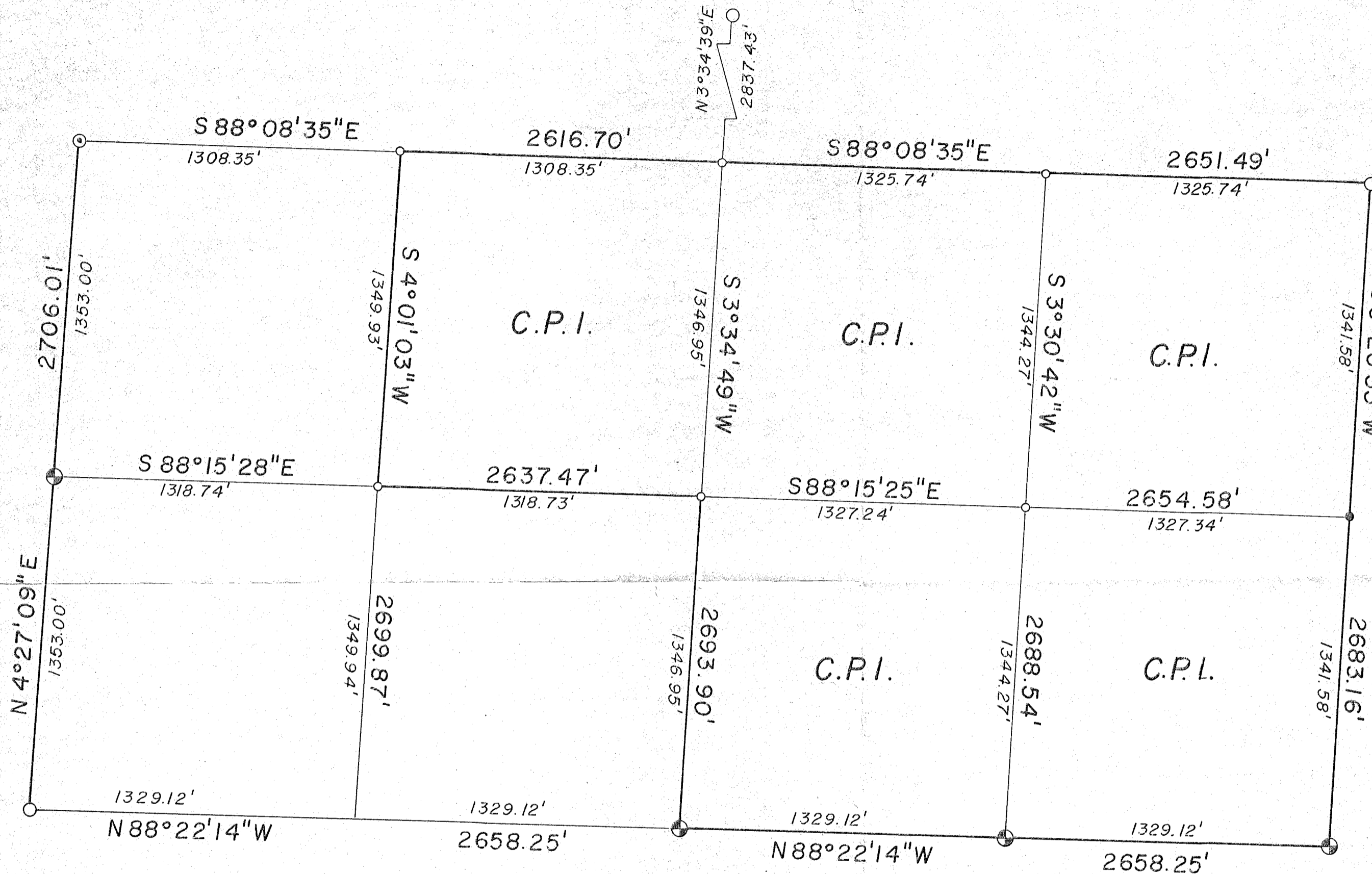

- LEGEND**
- 4" IRON PIPE W/BRASS CAP FOUND
  - 1" IRON PIPE W/IRON CAP FOUND
  - ⊕ 1" IRON PIPE IN GROUND W/W.C. SET
  - 2" IRON PIPE W/BRASS CAP SET
  - ⊙ RAILROAD SPIKE IN ROAD W/W.C. FOUND

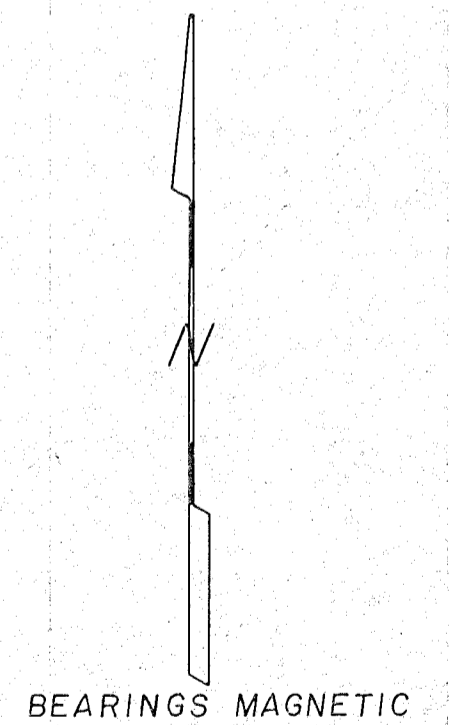
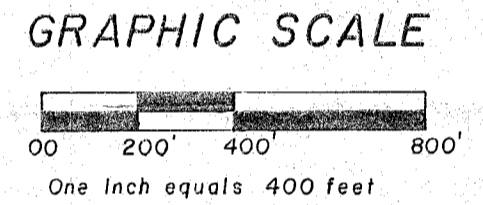

**SURVEYOR'S CERTIFICATE:**

I, Daniel K. Ploeger, authorized by Consolidated Papers Inc. hereby certify that the above described lines and parcels were surveyed under my direction and that the survey is correct to the best of my knowledge and belief.

Certified at Rhinelander, Wisconsin, January 28, 1982

*Daniel K. Ploeger*  
Daniel K. Ploeger W.R.L.S. N<sup>o</sup> 1537

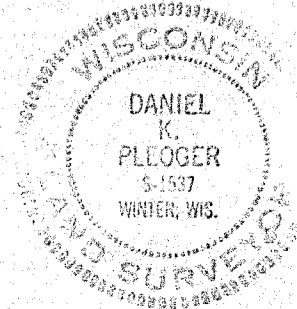

RECORD # 30265  
LANGLADE COUNTY SURVEYORS OFFICE  
DATE FILED: 6-4-93 BY: SJP

CONSOLIDATED PAPERS INC.		
WISCONSIN RAPIDS, WISCONSIN		
TIMBERLANDS DIVISION ONEIDA BLOCK		
MAP OF SURVEY, SEC. 5, T33N R9E		
SCALE: 1" = 400'	DATE: JAN. 28, 1982	DR. BY: J. D. C.