

E. 1/4 SEC. 1 T. 30N. R. 11E.

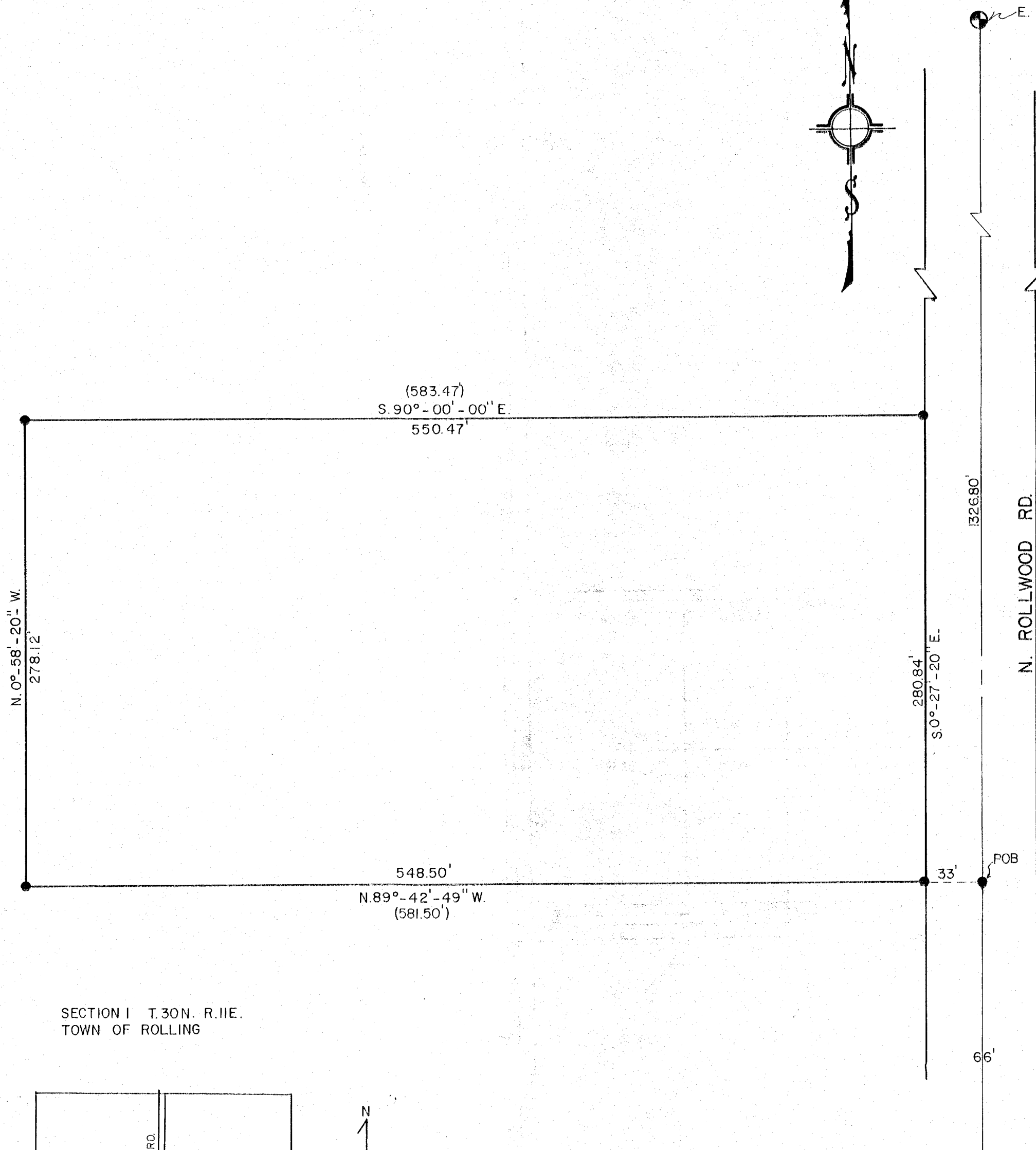

DESCRIPTION

A parcel of a land in the Northeast one-quarter (NE 1/4) of the Southeast one-quarter (SE 1/4) of Section 1, Township 30 North, Range 11 East, Town of Rolling, Langlade County, Wisconsin, being more particularly described as follows: Commencing at the East one-quarter (E 1/4) of Section 1, thence south along the east section line of Section 1, T. 30N., R. 11E., Town of Rolling, Langlade County, Wisconsin, 1326.80 feet to the Point of Beginning, thence N89°-42'-49\"/>

I, Gary A. Radtke, Registered Land Surveyor certify that I made such survey and map under the direction of Mr. Ronald Arndt, owner of said land. That the map is a correct representation of all exterior boundaries of the survey.

*Gary A. Radtke*  
GARY A. RADTKE S-1248

Dated 29Sep76

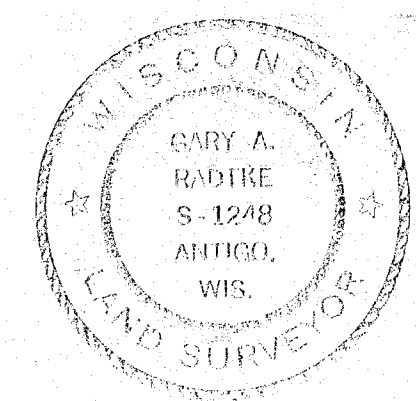

SECTION 1 T. 30N. R. 11E.  
TOWN OF ROLLING

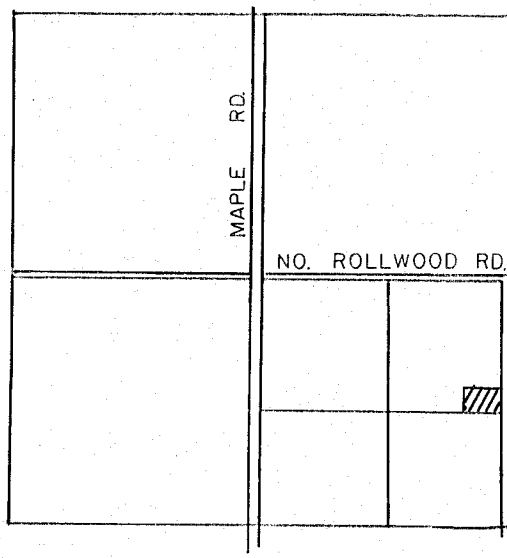

RECORD # 30269  
LANGLADE COUNTY SURVEYORS OFFICE  
DATE FILED: 6/4/93 BY: D.T.

DYNAMIC ENGINEERING - SURVEYING			
SCALE	REVISIONS	BY	DATE
1" = 60'			
DATE			
9-28-76			
DR'N	CKD.		
J.F.			
AP'VD.			
TITLE	NO.		
ARNDT	490		