

NORTH ROLLWOOD ROAD

NORTH ROLLWOOD ROAD

Center of Section

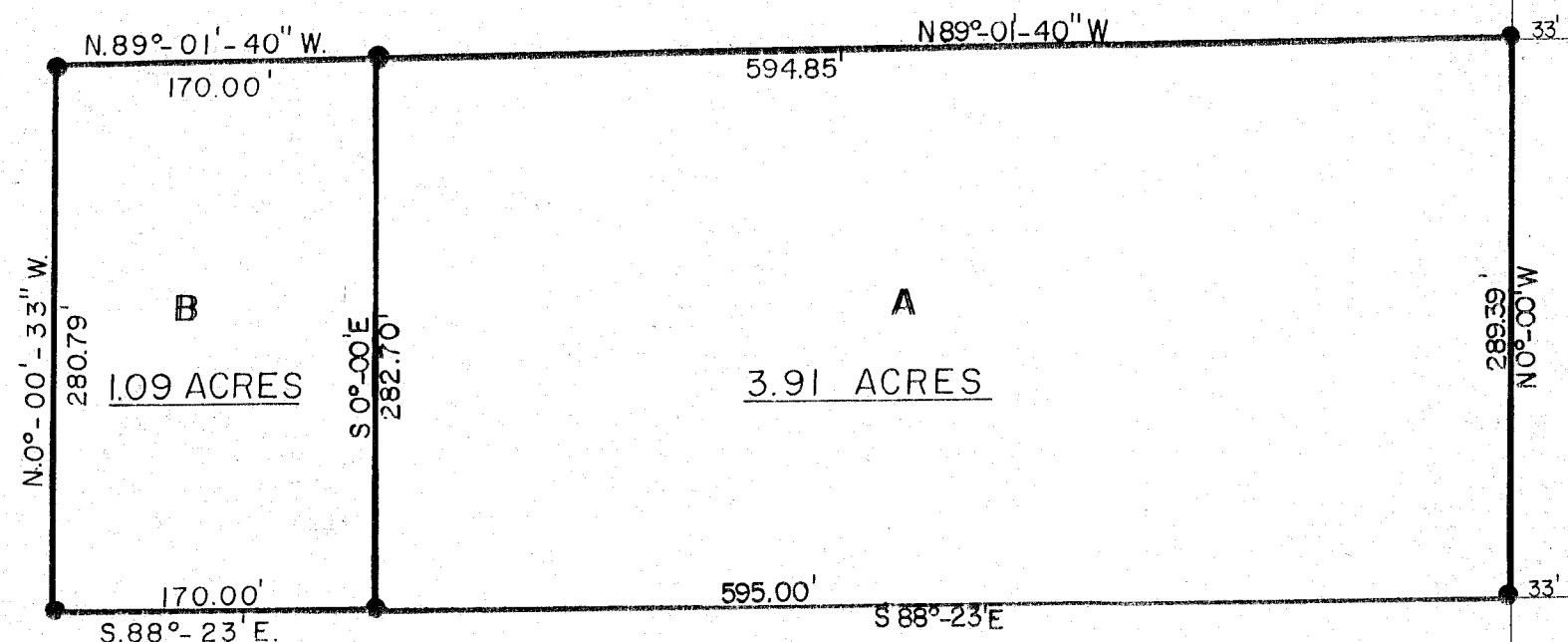
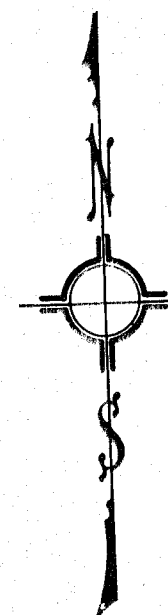

DESCRIPTION: "A"

A parcel of land located in the Northeast one-quarter (NE 1/4) of the Southwest one-quarter (SW 1/4) of Section 1, Town 30 North, Range 11 East, Town of Rolling, Langlade County, Wisconsin.

Commencing at the Southeast (SE) corner of the Northeast one-quarter (NE 1/4) of the Southwest one-quarter (SW 1/4) of said Section 1, T30N, R11E, Town of Rolling, Langlade County, Wisconsin; THENCE N0°00'00"W along the east line of the Southwest one-quarter (SW 1/4) of said section 1, 367.00 feet; THENCE N88°23'00"W, 33.00 feet to the west line of Maple Road and the point of beginning; THENCE N88°23'00"W, 595.00 feet; THENCE N0°00'00"W, 282.70 feet; THENCE S89°01'40"E, 594.85 feet to the west line of Maple Road; THENCE S0°00'00"E along the west line of Maple Road, 289.39 feet to the place of beginning;

Surveyed by: Gary A. Radtke, RLS

Date: 12/23/75

Gary A. Radtke



DESCRIPTION "B"

A parcel of land located in the Northeast one-quarter (NE 1/4) of the Southwest one-quarter (SW 1/4) of Section 1, Town 30 North, Range 11 East, Town of Rolling, Langlade County, Wisconsin.

Commencing at the Southeast (SE) corner of the Northeast one-quarter (NE 1/4) of the Southwest one-quarter (SW 1/4) of said Section 1, T30N, R11E, Town of Rolling, Langlade County, Wisconsin; THENCE N0°00'00"W along the east line of the Southwest one-quarter (SW 1/4) of said section 1, 367.00 feet; THENCE N88°23'00"W, 33.00 feet to the west line of Maple Road; THENCE N88°23'00"W, 595.00 feet to the point of beginning; THENCE N88°23'00"W, 170.00 feet; THENCE N0°00'33"W, 280.79 feet; THENCE S89°01'40"E, 170.00 feet; THENCE S0°00'00"E, 282.70 feet to the point of beginning.

Surveyed by: Gary A. Radtke, RLS 1248

Date: 2/24/76

RECORD # 30270

Gary A. Radtke

LANGLADE COUNTY SURVEYORS OFFICE

DATE FILED: 6/4/93 BY: D.T.

● - 1" IRON PIPE

LANGLADE DEVELOPMENT		REVISIONS	BY	DATE
SCALE	1"=100'			
DATE	12/23/75			
DR. N.	KRM	CRD.	GAR	
APP. VD.	GAR			
TITLE	RONALD ARNDT		NO.	330