

DESCRIPTION

A parcel of land located in the Northeast One-quarter (NE $\frac{1}{4}$) of the Northwest one-quarter (NW $\frac{1}{4}$) of Section 22, Town 30 North, Range 11 East, Town of Rolling, Langlade County, Wisconsin, being more particularly described as follows:

Commencing at the Northwest (NW) Corner of Section 22, T30N, R11E, Town of Rolling, Langlade County, Wisconsin, Thence N89°-25'-31"E along the North Section Line of Section 22, 1349.75 feet to the West one-eighth line of Section 22 and also the Point of Beginning, Thence N89°-25'-31"E continuing along the North Section Line of Section 22, 941.05 feet, Thence S1°-05'-40"E, 885.00 feet, Thence S89°-58'-55"W, 50.00 feet, Thence S1°-05'-40"E, 445.84 feet to the North one-eighth (N1/8) Line of Section 22, Thence S89°-42'-39"W along the North one-eighth (N1/8) Line of Section 22, 882.75 feet to the West one-eighth (W1/8) Line of Section 22, Thence N1°-27'-23"W along the West one-eighth (W1/8) Line of Section 22, 1326.54 feet to the North Section Line of Section 22 and also the Point of Beginning.

I, Gary A. Radtke, Registered Land Surveyor, certify that this map is a correct representation of all exterior boundaries of the Survey. That I have complied with the provisions of Chapter 236 of the Wisconsin State Statutes and the Sub-division Regulations of Langlade County.

Gary A. Radtke
Gary A. Radtke, RLS-1248

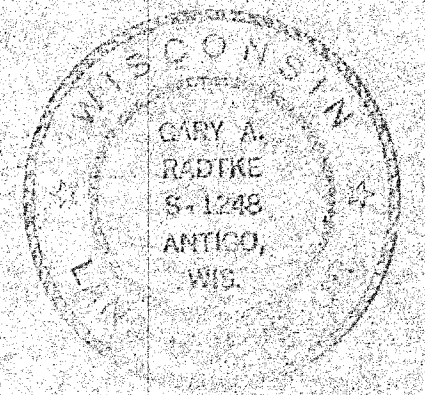

LOCATION SKETCH

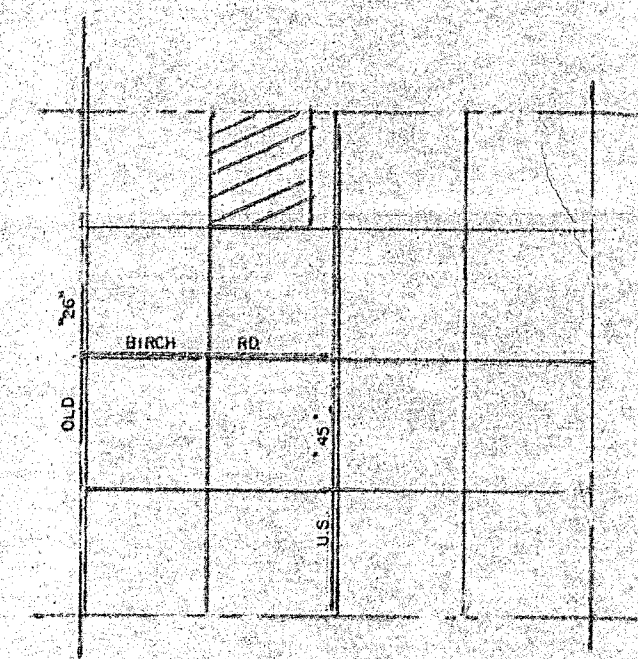

T30N - R11E, SEC. 22, TOWN OF ROLLING
LANGLADE COUNTY, WISCONSIN

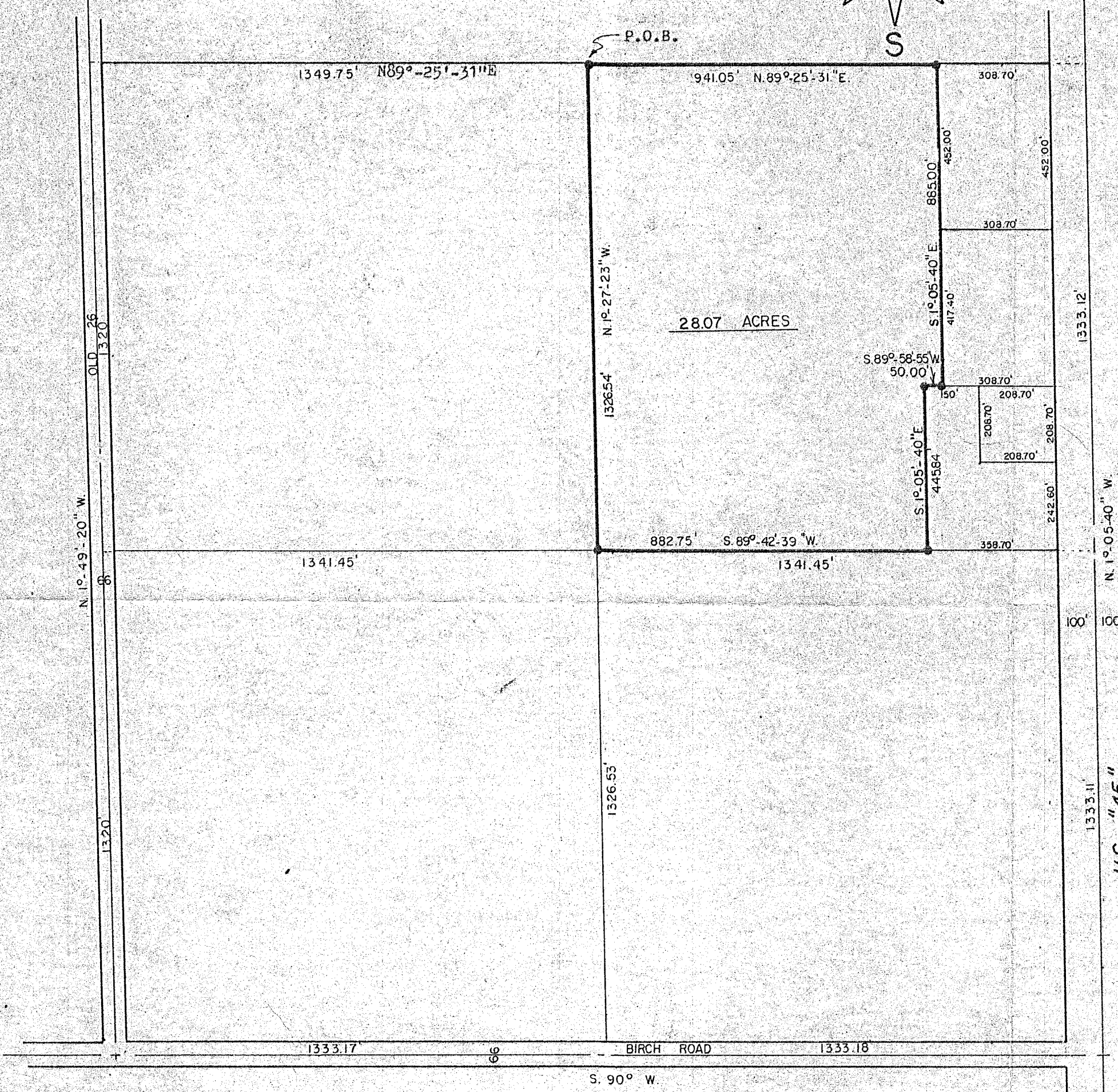

RECORD # 30278
LANGLADE COUNTY SURVEYORS OFFICE
DATE FILED: 6/4/93 BY: DT.

DYNAMIC ENGINEERING & SURVEYING INC.			
SCALE	1" = 300'	REVISIONS	BY DATE
DATE	5/2/78		
DR N	J.E.	CKG	
AP'VD			
TITLE	ROMAN STEINFEST		NO.
			823 - 78S

13