

E MILL STREET
 SANITARY SEWER LINE - 8"
 WATER MAIN - 10"

MAP OF SURVEY

LOCATED IN THE NW 1/4 NW 1/4, SECT. 21, T31N, R14E
 VILLAGE OF WHITE LAKE, LANGLADE CO., WI

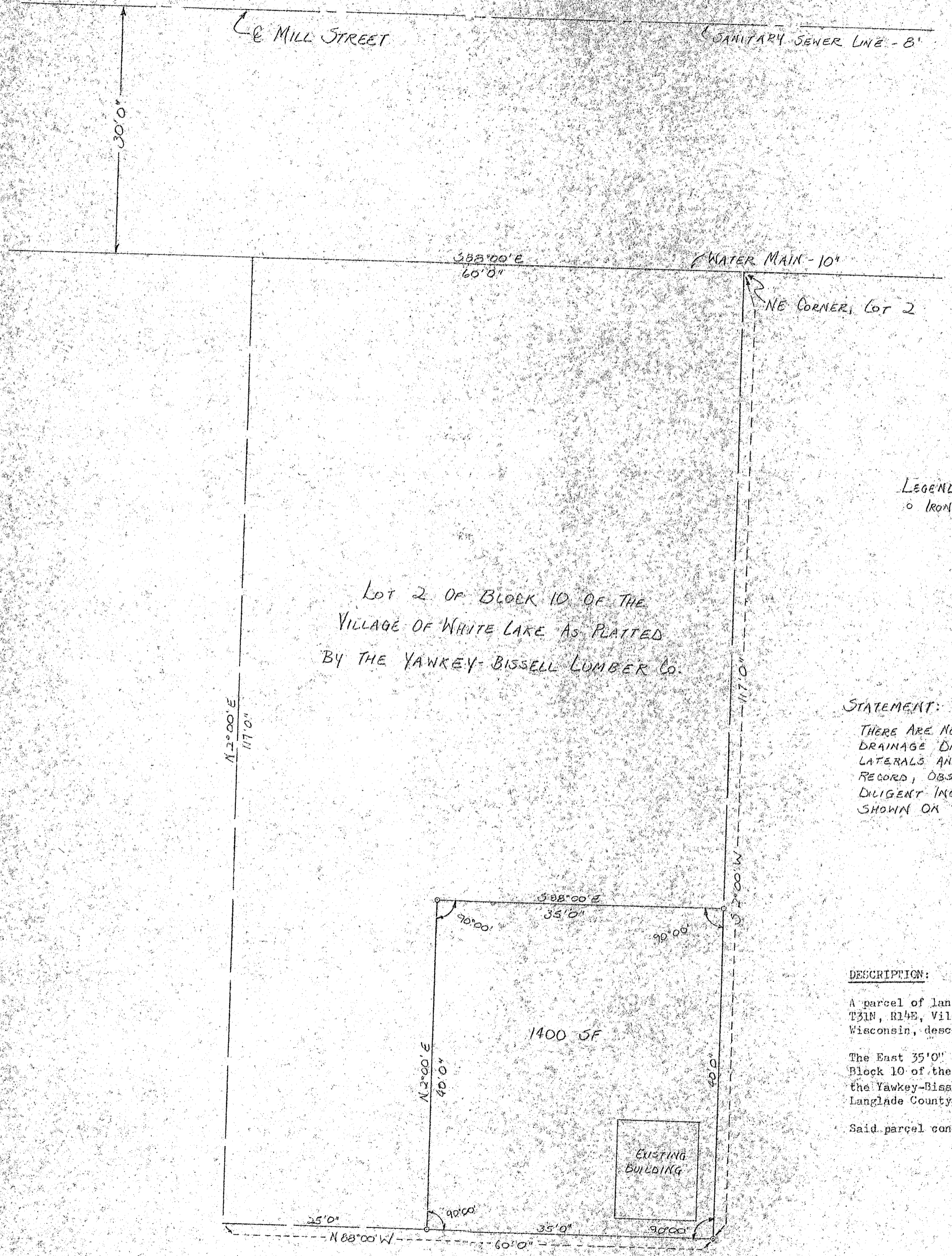

LOT 2 OF BLOCK 10 OF THE
 VILLAGE OF WHITE LAKE AS PLATTED
 BY THE YAWKEY-BISSELL LUMBER CO.

LEGEND:
 ○ IRON PIPE, SET

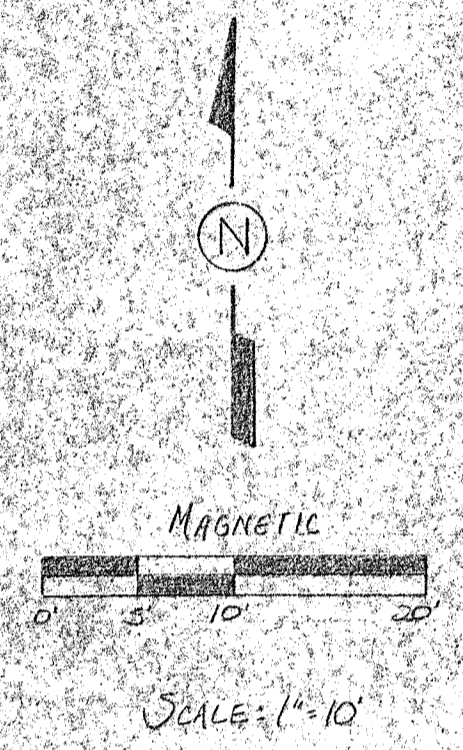

STATEMENT:

THERE ARE NO SEPTIC TANKS, SEWERS,
 DRAINAGE DITCHES, DRAIN TILES, FEEDERS,
 LATERALS AND UNDERGROUND PIPES OF
 RECORD, OBSERVED OR ASCERTAINED BY
 DILIGENT INQUIRY OTHER THAN THOSE
 SHOWN ON THE PLAN.

DESCRIPTION:

A parcel of land located in the NW 1/4 NW 1/4, Sect. 21, T31N, R14E, Village of White Lake, Langlade County, Wisconsin, described as follows:

The East 35'0\"/>

Said parcel contains 1400 square feet.

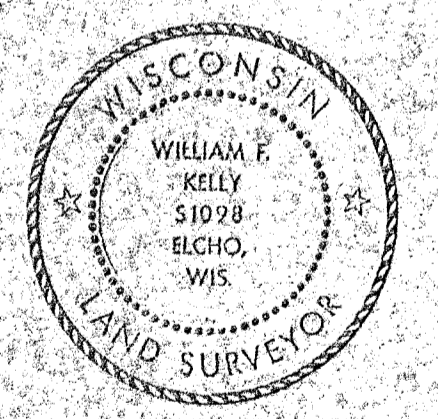

William F. Kelly
 9-14-83

BUILDERS SERVICE ENGINEERING DIVISION	
MAP OF SURVEY	
VILLAGE OF WHITE LAKE	
GEN. TEL. CO. OF WISCONSIN	
DRAWN BY: LISA MEYER	CHK: W.F. KELLY
SCALE: 1"=10'	DATE: SEPT. 13, 1983
SHEET: 1 OF 1	DWG. NO: 1152

RECORD # 30282
 LANGLADE COUNTY SURVEYORS OFFICE
 DATE FILED: 6/4/83 BY: DT.