

WEST 1/4 CORNER, SEC 14
T.31N., R.14E.

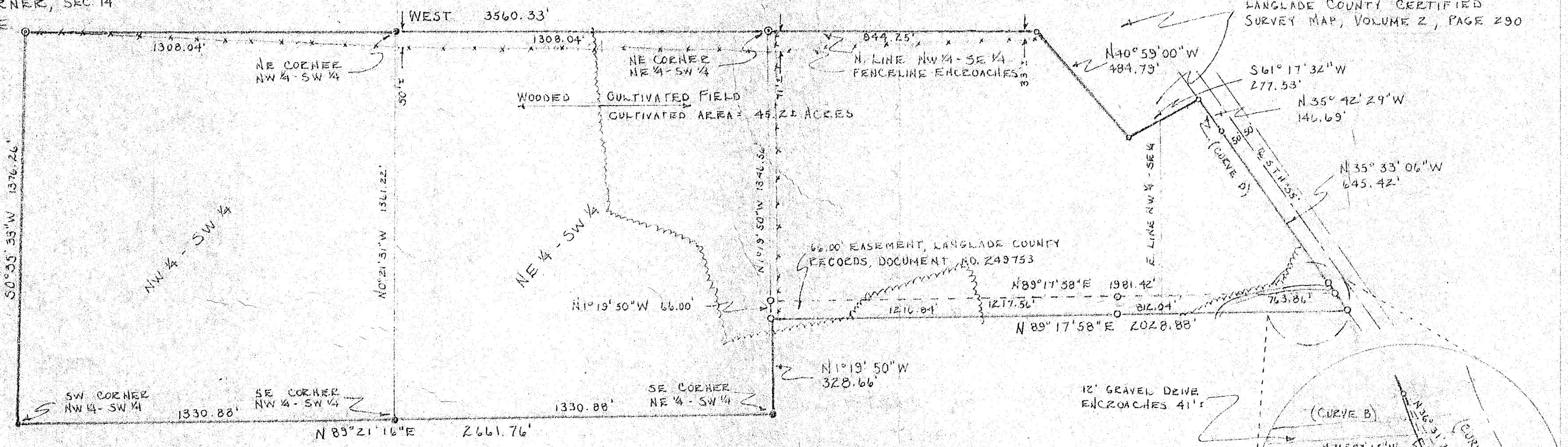

SURVEYOR'S CERTIFICATE:

I, Mark A. Stibbe, hereby certify that by the direction of George Jagla and Michael Klimoski, I have surveyed and mapped the land parcel which is represented by this survey map;

that the exterior boundary of the land parcel surveyed and mapped is described as follows:

THE NORTHWEST 1/4 OF THE SOUTHWEST 1/4, THE NORTHEAST 1/4 OF THE SOUTHWEST 1/4, A PART OF THE NORTHWEST 1/4 OF THE SOUTHEAST 1/4, A PART OF THE NORTHEAST 1/4 OF THE SOUTHEAST 1/4, ALL LOCATED IN SECTION 14, TOWNSHIP 31 NORTH, RANGE 14 EAST, IN THE TOWN OF WOLF RIVER, COUNTY OF LANGLADE, STATE OF WISCONSIN, and more particularly described as follows:

Commencing at the west 1/4 corner of said Section 14, being also the point of beginning; thence 30°35'33"W, along the west line of said Northwest 1/4 of the Southwest 1/4, 1376.26', to the southwest corner of said Northwest 1/4 of the Southwest 1/4; thence N89°21'16"E, along the south line of the North 1/4 of the Southwest 1/4 of said Section 14, 2661.76', to the southeast corner of said Northeast 1/4 of the Southwest 1/4; thence N1°19'50"W, (described as N2°48'34"E in Langlade County Records, Document No. 249753) along the east line of said Northeast 1/4 of the Southwest 1/4, 328.66'; thence N89°17'58"E, 2028.88' (described as S86°26'44"E, 2032.09', in said Records), to the west line of S.T.H. "55"; thence along the arc of a curve whose chord bears N36°31'29"W, 144.26', said curve being also said west line of S.T.H. "55"; thence N35°33'06"W, along said west line of S.T.H. "55", 645.42'; thence along the arc of a curve whose chord bears N35°42'29"W, 146.69', said curve being also said west line of S.T.H. "55"; thence S61°17'32"W, 277.53'; thence N40°59'00"W, 484.79', to the east - west 1/4 line of said Section 14; thence West, along said east - west 1/4 line, 3560.33' to the point of beginning;

that this survey map is a correct representation of the exterior boundary surveyed and described to the best of my knowledge and belief;

Certified this 17th day of July, 1982, at Antigo, Wisconsin.

Signed: Mark A. Stibbe
Mark A. Stibbe Registered Land Surveyor
Wisconsin Registration Number 1539



CURVE	A	B	C	D
RADIUS	5729.58'	5729.58'	5729.58'	5679.58'
CHORD BEARING	N36°50'01"W	N36°01'15"W	N36°31'23"W	N35°42'29"W
CHORD LENGTH	81.71'	62.55'	144.26'	146.69'
CENTRAL ANGLE	0°45'01"	0°37'32"	1°26'33"	1°28'48"
ARC LENGTH	81.12'	62.56'	144.28'	146.71'

LEGEND

- 1" x 30" IRON PIPE SET, MIN. WT. 113 LB / FT
- 1" x 30" IRON PIPE WITH "PERMAMARK" CAP SET, MIN. WT. 113 LB / FT.
- ⊙ 2 1/4" x 42" ALUMINUM PIPE WITH CAP SET, (LANGLADE COUNTY MONUMENT)

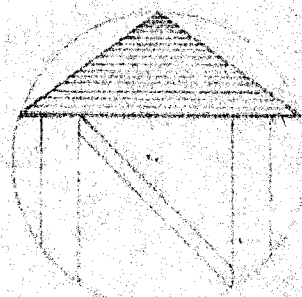
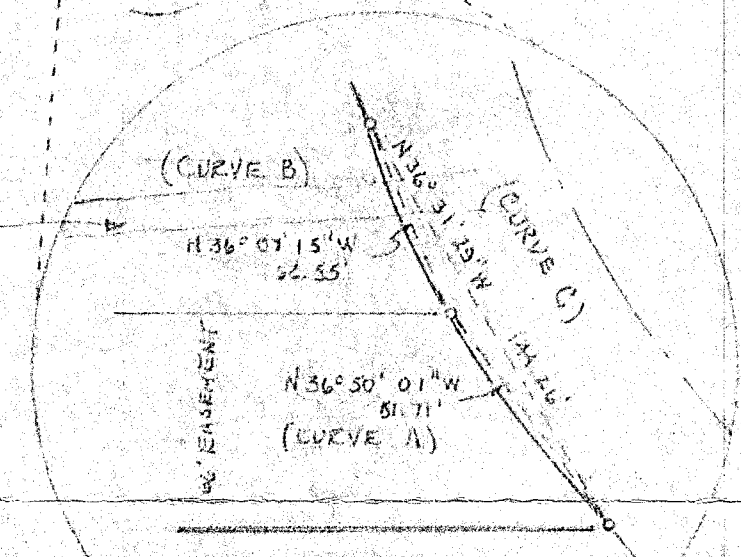

BASIS OF BEARING: NORTH LINE OF NW 1/4 - SE 1/4 ASSUMED WEST

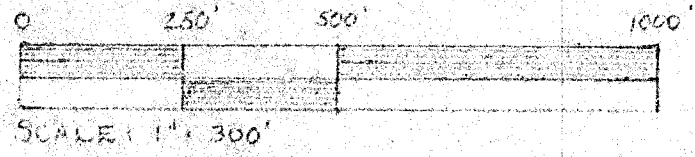

RECORD # 30283
LANGLADE COUNTY SURVEYORS OFFICE
DATE FILED: 6/4/93 BY: PT.