

LOT 6 OF WHITE LAKE ESTATES, BEING A PART OF THE SE 1/4 OF NW 1/4 OF SEC. 16, T.31N., R.14E., LANGLADE COUNTY, WISCONSIN.

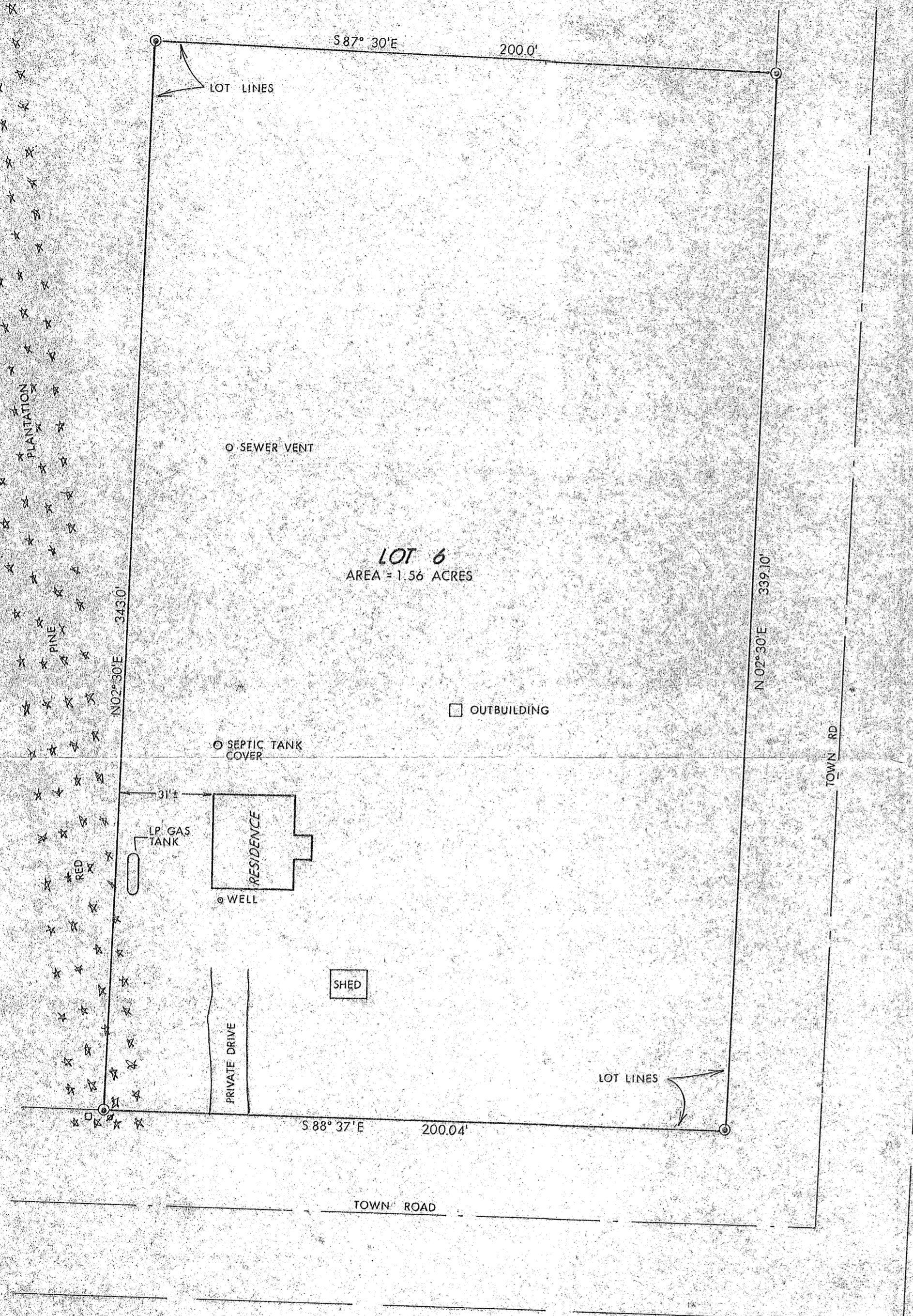

Surveyor's Certificate

I, Wesley J. Tradewell, authorized by R. Isaac, hereby certify that the above plot plan was surveyed under my direction and that the above map is a true representation thereof and shows the location of all visible structures thereon, fences, apparent easements and roadways and visible encroachments, if any, to the best of my knowledge and belief.

Dated at Antigo, Wisconsin, this 28th day of September, 1978.

Wesley J. Tradewell, Registered Land Surveyor  
Wisconsin Registration Number 1342

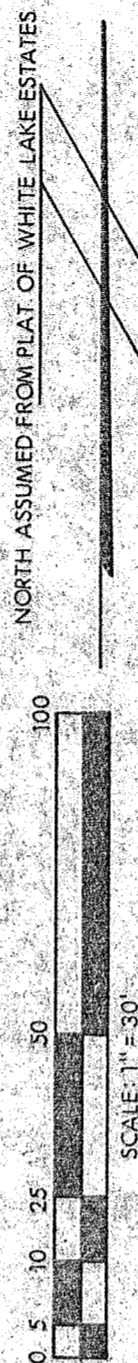

LEGEND

- FOUND 1/2" IRON ROD, (IDENTIFIED AS LOT CORNERS BY IRVIN KRIEVALDT)
  - ⊗ POWER POLE, TRANSFORMER MOUNTED ON POLE WITH UNDER GROUND SERVICE TO HOUSE, METERBASE ON SW CORNER OF HOUSE
  - TELEPHONE RISER
- EXTERIOR OF LOT AND ROAD SURVEYED BY R.W. NORDIN AUGUST 2, 1971.

LOCATION SKETCH

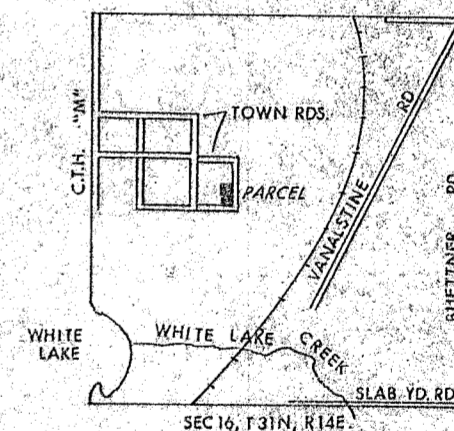

NOTE: BEARINGS AND DISTANCES SHOWN ON LOT LINES ARE TAKEN FROM PLAT OF WHITE LAKE ESTATES

RECORD # 30285  
LANGLADE COUNTY SURVEYORS OFFICE  
DATE FILED: 6/4/93 BY: DT

<b>T-W</b>		<b>THE TRADEWELL COMPANY</b>	
711 SUPERIOR ST.		ANTIGO, WIS. 54409	
SCALE:	REVISIONS:	DATE:	BY:
DATE:	DR.:	CKD:	
AP. VD:	TITLE:		NO.