

A PART OF THE NE 1/4 OF THE SW 1/4
OF SEC. 33, T.31N., R.14E., TOWN OF
WOLF RIVER, COUNTY OF LANGLADE,
STATE OF WISCONSIN.

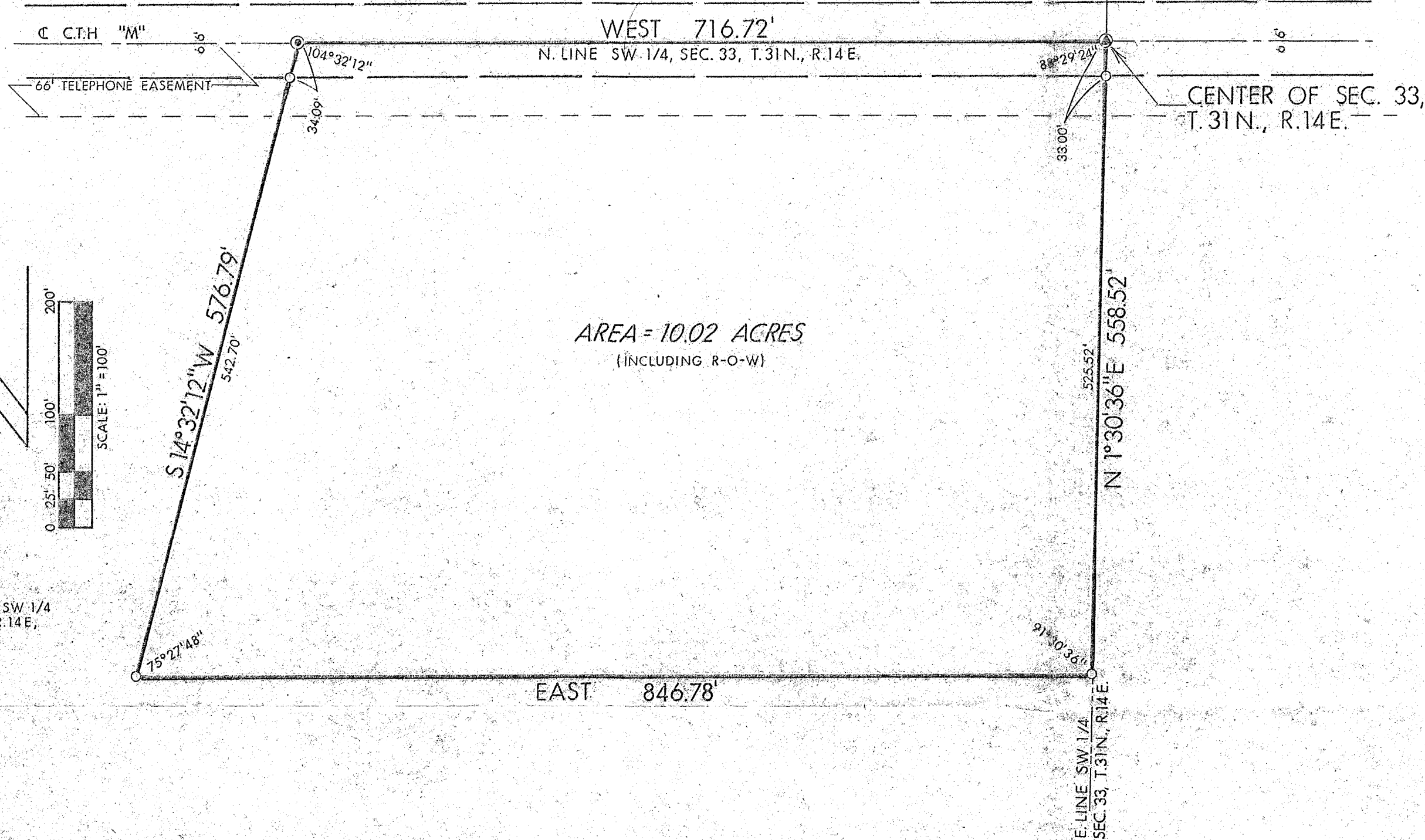

AREA = 10.02 ACRES
(INCLUDING R-O-W)



NOTE: NORTH LINE OF SW 1/4
SEC. 33, T.31N., R.14E.,
ASSUMED WEST

A part of the NE 1/4 of the SW 1/4 of Section 33, T.31N., R.14E.,
in the Town of Wolf River, County of Langlade, State of
Wisconsin, more particularly described as follows:

Commencing at the center of said Section 33, being also the
point of beginning, marked by a set railroad spike; thence
West, on an assumed bearing, along the north line of said
NE 1/4 of the SW 1/4, 716.72' to a set P.K. nail; thence S 14° 32' 12" W,
576.79' to a set 1" x 30" iron pipe; thence East, 846.78'
to a set 1" x 30" iron pipe on the east line of said NE 1/4
of the SW 1/4; thence N 1° 30' 36" E, along the east line of said NE 1/4
of the SW 1/4, 558.52' to the point of beginning.

Surveyor's Certificate

I, Wesley J. Tradewell, authorized by Randy Aiuppy hereby
certify that the above described parcel was surveyed under
my direction and that the survey is correct to the best of
my knowledge and belief.

Wesley J. Tradewell
Wesley J. Tradewell, Registered Land Surveyor
Wisconsin Registration Number 1342



LOCATION SKETCH

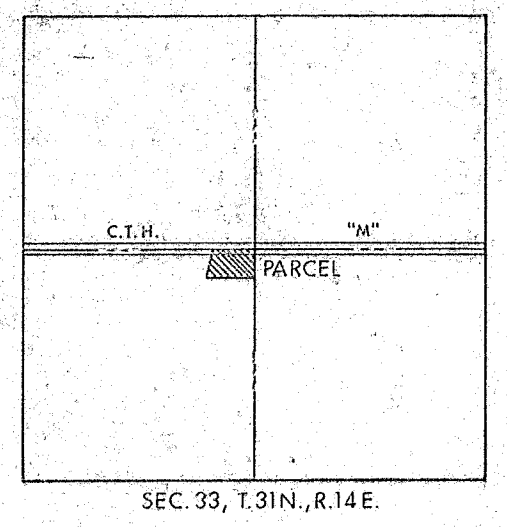

LEGEND

- 1" x 30" IRON PIPE WITH PLUG SET
(SEE SKETCH BELOW)
- ⊙ P.K. NAIL SET
- ⊕ RAILROAD SPIKE SET

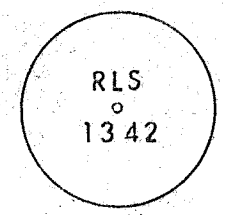

"PERMAMARK" PLUG
IN PIPE

RECORD # 30286 ⁸
LANGLADE COUNTY SURVEYORS OFFICE
DATE FILED: 6/4/93 BY: DT

T-W		THE TRADE-WELL COMPANY	
711 SUPERIOR ST. ANTIGO, WIS. 54409		PH. (715) 627-4344	
SCALE	1" = 100'	REVISIONS	BY DATE
DATE	7/27/78		
DEPT.	WIT	NO. 33, T. 31N.	
APPROV.		R.14E.	
TITLE	Randy Aiuppy	NO.	127-378