

**LEGEND:**

- NAIL, SET OVER EXISTING IRON IN ROAD
- 1" x 30' IRON PIPE, SET, MIN. WT. 1.13\*/L.F.
- EXISTING FENCELINE INDICATING OCCUPATION

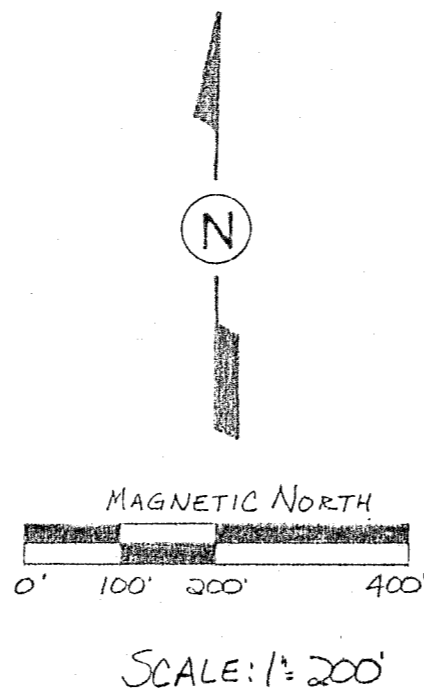

# MAP OF SURVEY

FOR: ROBERT KAKES

PART OF THE SE 1/4, SECTION 6, T31N, R11E  
TOWN OF ANTIGO, LANGLADE COUNTY, WI

NOTE: SURVEY MADE TO DETERMINE ALREAGE OF PARCEL BOUNDED BY TOWN ROAD AND BY EXISTING FENCE LINES.

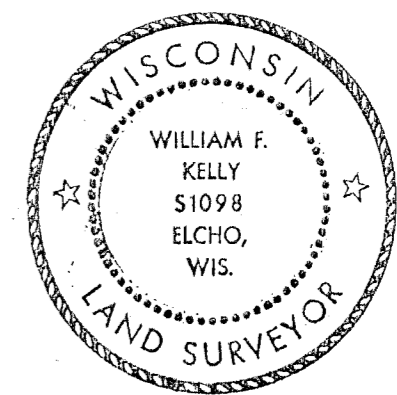
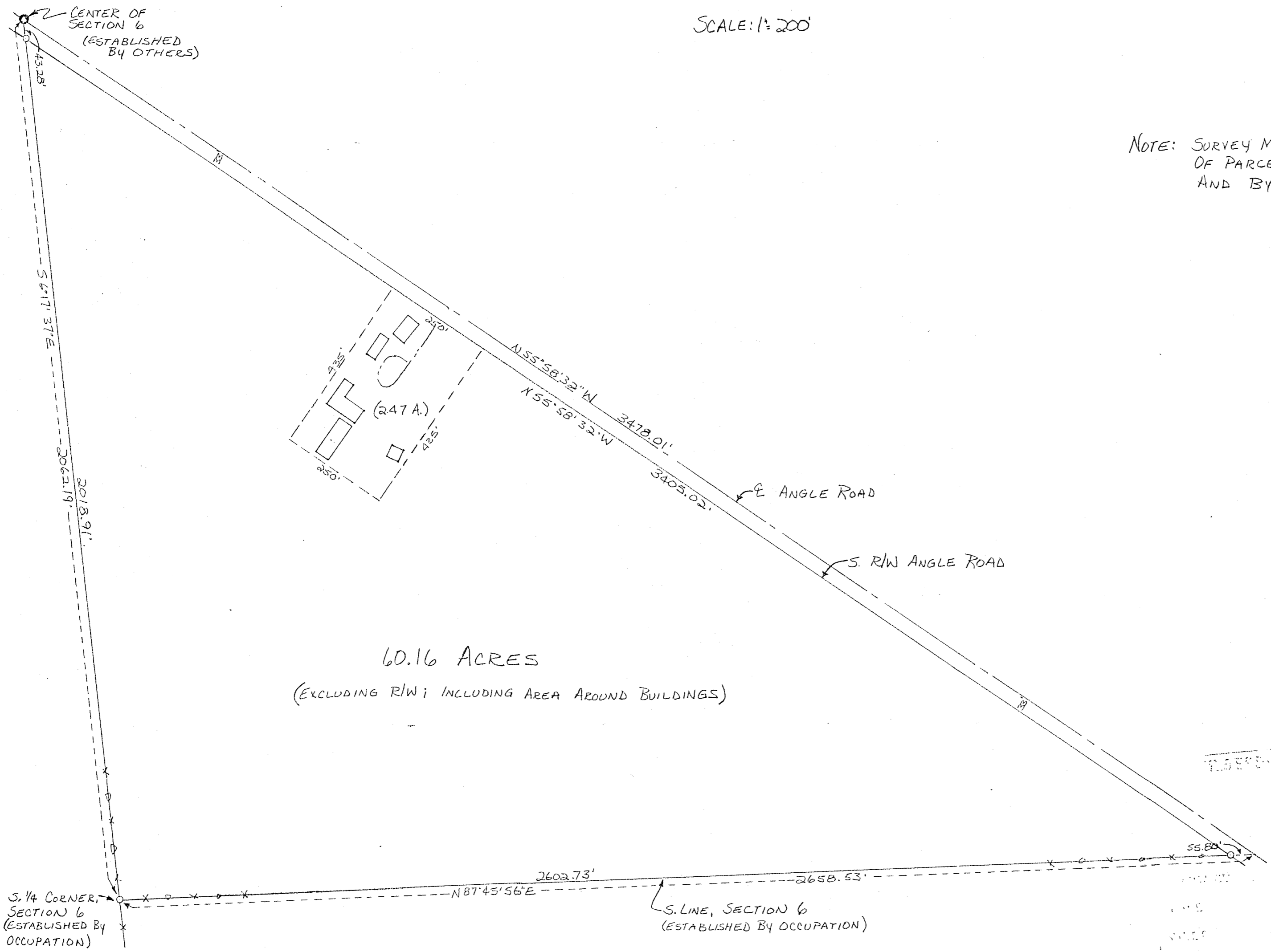

William F. Kelly  
7-3-89

BUILDERS SERVICE ENGINEERING DIVISION	
SURVEY MAP	
FOR	
ROBERT KAKES	
DRAWN BY: LISA REYNOLDS	
SCALE 1" = 200'	DATE JULY 3, 1989
SHEET 1 OF 1	DWG. NO: 2173

RECORD # 30289  
LANGLADE COUNTY SURVEYORS OFFICE  
DATE FILED: 6-7-93 BY: JLF