

BASIS OF BEARING: WEST LINE LOT 15
ASSUMED NORTH

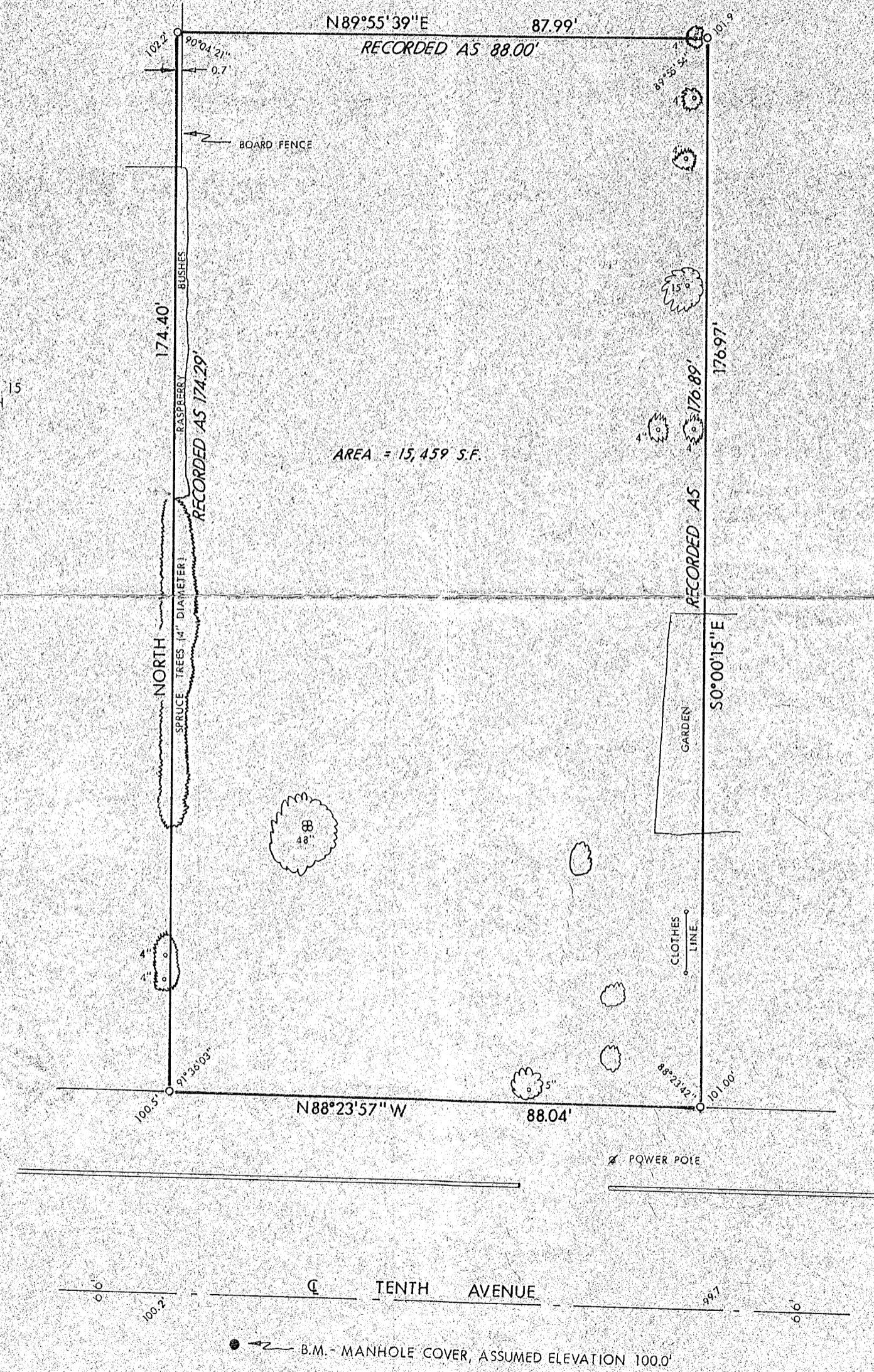

LOTS FOURTEEN AND FIFTEEN IN BLOCK EIGHTY-ONE OF THE CITY OF ANTIGO, COUNTY OF LANGLADE, STATE OF WISCONSIN.

Surveyor's Certificate

I, Wesley J. Tradewell, Registered Land Surveyor, hereby certify that I have surveyed the above-described property and the above map is a true representation thereof and shows the size and location of the property, its exterior boundaries, the location of all visible structures thereon, fences, apparent easements and roadways and visible encroachments, if any.

This survey is made for the exclusive use of the present owners of the property, and also those who purchase, mortgage, or guarantee the title thereto within one (1) year from date hereof, and as to them I warrant the accuracy of said survey and map.

Dated at Antigo, Wisconsin this 30th day of May, 1979.

Wesley J. Tradewell
Wesley J. Tradewell



LEGEND

- 1" x 30" IRON PIPE SET, MIN. WT. 1.13 LB/FT. (SEE SKETCH BELOW)
- ☉ TREE - DECIDUOUS, NUMERAL NEXT TO TREE INDICATES DIAMETER IN INCHES
- ☿ TREE - CONIFEROUS, NUMERAL NEXT TO TREE INDICATES DIAMETER IN INCHES
- ☼ LILAC BUSH

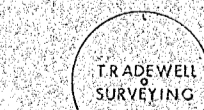

"PERMAMARK" PLUGS SET IN 1" PIPES

RECORD # 30292
LANGLADE COUNTY SURVEYORS OFFICE
DATE FILED: 6/1/93 BY: D.T.

T-W THE TRADEWELL COMPANY		711 SUPERIOR ST. ANTIGO, WIS. 54409 PH. (715) 627-4344	
SCALE: 1" = 20'	REVISIONS	BY	DATE
DATE: 5/30/79	REVISIONS: Lots 14 & 15, Pl. B1		
DRAWN BY: JST	REVISIONS: City of Antigo		
APPROVED:			
TITLE: James Novy		NO:	125-279