

# MAP OF SURVEY

PROPERTIES ADJACENT TO JOAN SCHRAMKE PARCEL

LOCATED IN THE NW 1/4 SE 1/4, SECTION 32, T31N, R9E  
TOWN OF ARTIGO, LANGLADE COUNTY, WISCONSIN

**NOTE:**

Lines located in accordance with deed description of J. Schramke property.

The existing fence line on the west side of the Schramke property is approximately 1.33 feet east of the property line.

The east line of the Schramke property is approximately 2.98 feet west of the property as presently occupied.

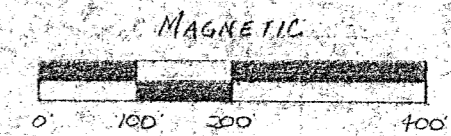

SCALE: 1"=200'

**LEGEND:**

- IRON PIPE, SET
- R.R. SPIKE, FOUND IN PLACE
- ⊙ PE NAIL FOUND IN PLACE
- ⊕ ALUM. CAP MON., FOUND IN PLACE
- × PE NAIL SET OVER EXISTING IRON
- ⊗ BRASS CAP MON., FOUND IN PLACE

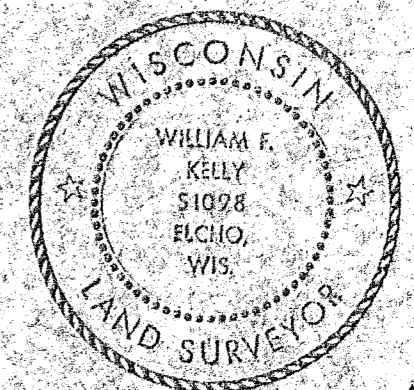

RECORD # 30296 *William F. Kelly*  
 LANGLADE COUNTY SURVEYORS OFFICE 1-3-84  
 DATE FILED: 6/7/93 BY: DT

BUILDERS SERVICE ENGINEERING DIVISION	
SURVEY MAP	
OF	
PROPERTIES ADJACENT TO SCHRAMKE LOT	
DRAWN BY: <u>LISA MEYER</u>	
SCALE <u>1"=200'</u>	DATE <u>JAN. 3, 1984</u>
SHEET <u>1</u> OF <u>1</u>	DWG. NO: <u>1213</u>

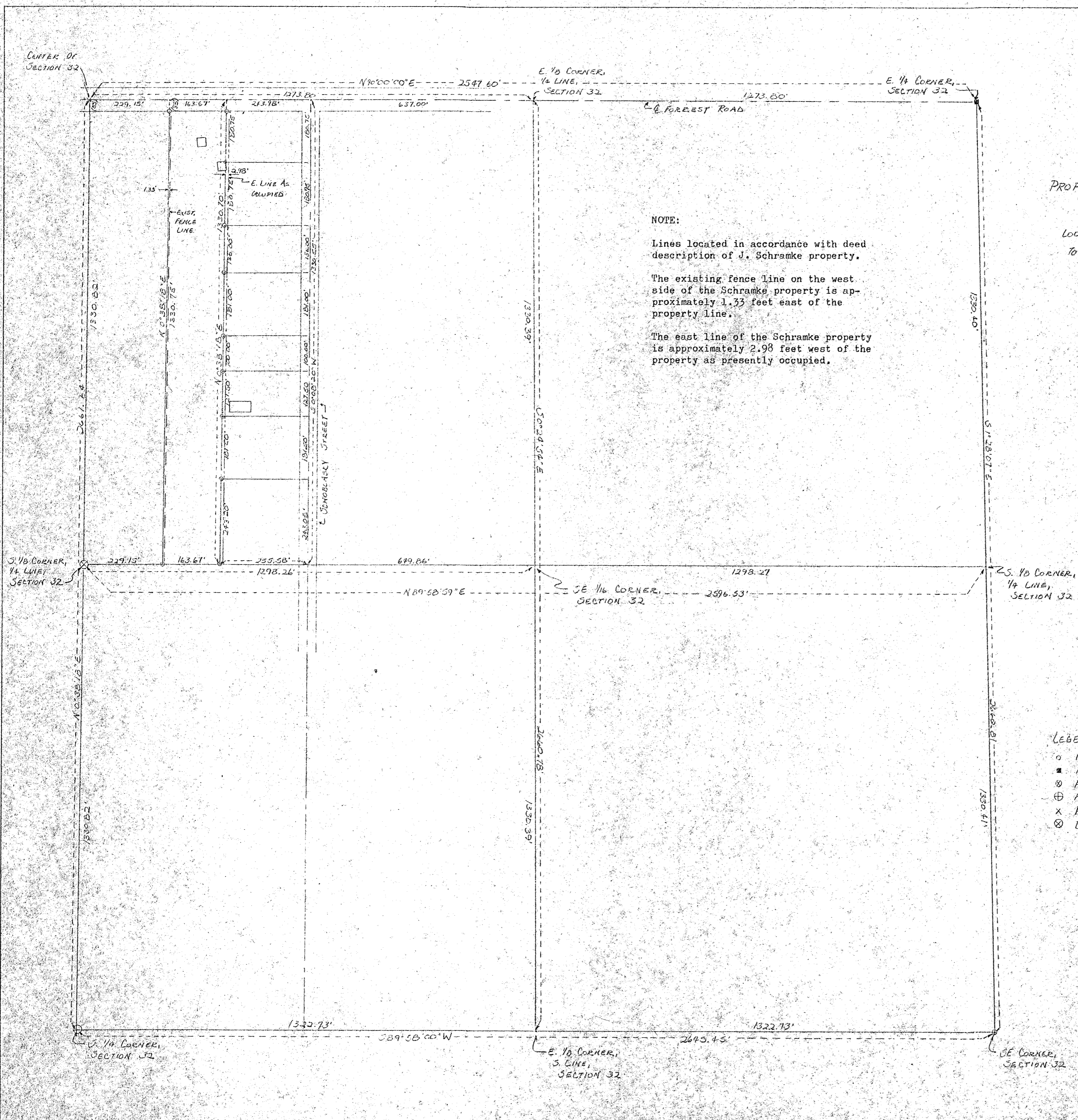

FIX 1

277