

**Description of Garage Encroachment:**  
 Commencing at the center of Sect. 32, T11N, R11E,  
 thence N90°00'00"E, 396.00 feet; thence S00°38'18"W,  
 176.34 feet to the point of beginning;  
 Thence S00°38'18"W, 28.50 feet; thence N85°51'33"E,  
 3.57 feet; thence N04°08'27"W, 28.40 feet; thence  
 S85°51'33"W, 1.19 feet to the point of beginning.  
 Said parcel contains 68 sq. ft.

**Description of Parcel "A":**  
 Commencing at the Center of Section 32, T11N, R11E;  
 thence N90°00'00"E, 229.15 feet; thence S00°38'18"W,  
 33.00 feet to the point of beginning;  
 Thence S00°38'18"W, 1297.75 feet; thence N89°58'59"E,  
 1.85 feet; thence N00°38'18"E, 1297.75 feet; thence  
 S90°00'00"W, 1.85 feet to the point of beginning.  
 Said parcel contains 2,401 sq. ft.

**Description of Parcel "B":**  
 Commencing at the Center of Section 32, T11N, R11E;  
 thence N90°00'00"E, 392.82 feet; thence S00°38'18"W,  
 33.00 feet to the point of beginning;  
 Thence S00°38'18"W, 1297.70 feet; thence N89°58'59"E,  
 3.18 feet; thence N00°38'18"E, 1297.70 feet; thence  
 S90°00'00"W, 3.18 feet to the point of beginning.  
 Said parcel contains 4,127 sq. ft.

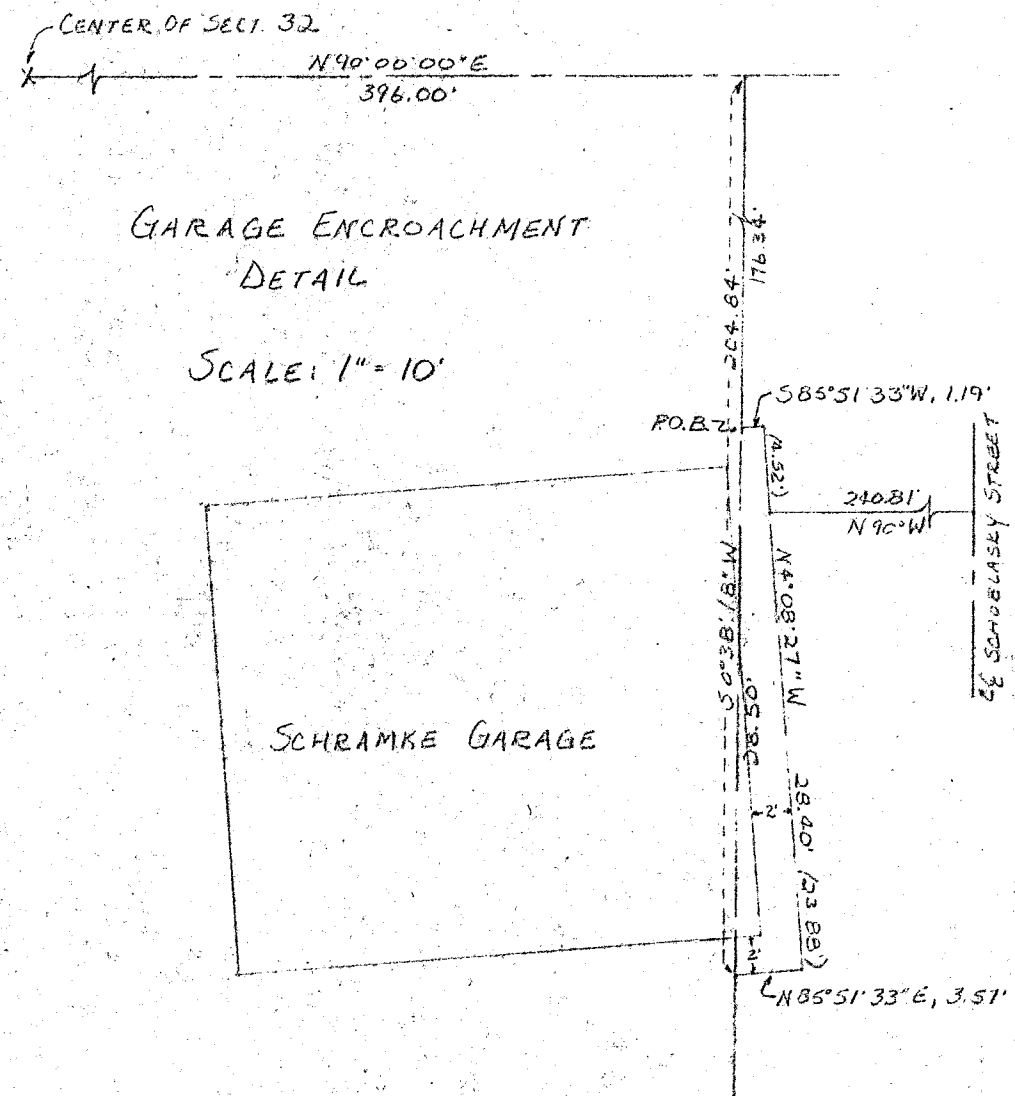

# MAP OF SURVEY

FOR: JOAN SCHRAMKE

LOCATED IN THE NW 1/4 SE 1/4, SECTION 32, T31 NORTH, R11E  
 TOWN OF ANTIGO, LANGLADE COUNTY, WISCONSIN

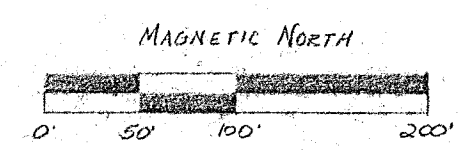
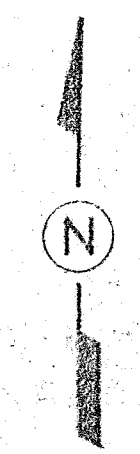

SCALE: 1" = 100'

**LEGEND:**

- x PK NAIL, SET OVER EXISTING IRON
- o IRON PIPE, SET
- RR SPIKE, FOUND IN PLACE
- ⊗ BRASS CAP MONUMENT, FOUND IN PLACE

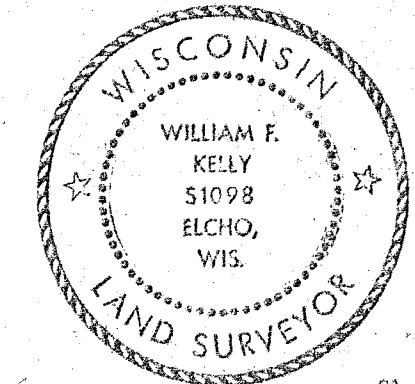

William F. Kelly  
 4-5-84

BUILDERS SERVICE ENGINEERING DIVISION	
MAP OF SURVEY	
FOR	
JOAN SCHRAMKE	
DRAWN BY: LISA MEYER	
SCALE 1" = 100'	DATE APRIL 6, 1984
SHEET 1 OF 1	DWG. NO: 1257

RECORD # 30297  
 LANGLADE COUNTY SURVEYORS OFFICE  
 DATE FILED: 6/1/83 BY: DT 276