

# MAP OF SURVEY J. SHELDON PROPERTY

PART OF LOTS 12 & 13, OWNER'S PLAT, N. 1/2 SECT. 30,  
T.31N., R.11E., CITY OF ANTIGO, LANGLADE CO., WISCONSIN

A parcel of land located in part of  
Lots 12 and 13 of the Owner's Plat,  
N. 1/2 of Sect. 20, T.31N., R.11E., City  
of Antigo, described as follows:

Commencing at the NE corner of said  
Lot 13; thence N87°52'08"W, 17.00  
feet to the intersection of the S.  
R/W of Ackley Street and the W. R/W  
of U.S.H. 45, being the point of  
beginning;

Thence S08°34'37"E, 541.77 feet;  
thence S83°40'23"W, 276.26 feet;  
thence along a curve, concave to the  
North, 277.39 feet, the long chord  
of which bears N79°53'42"W, 273.60  
feet; thence N00°41'48"W, 535.67 feet;  
thence S87°52'08"E, 469.97 feet to the  
point of beginning.

Said parcel contains 6.54 acres.

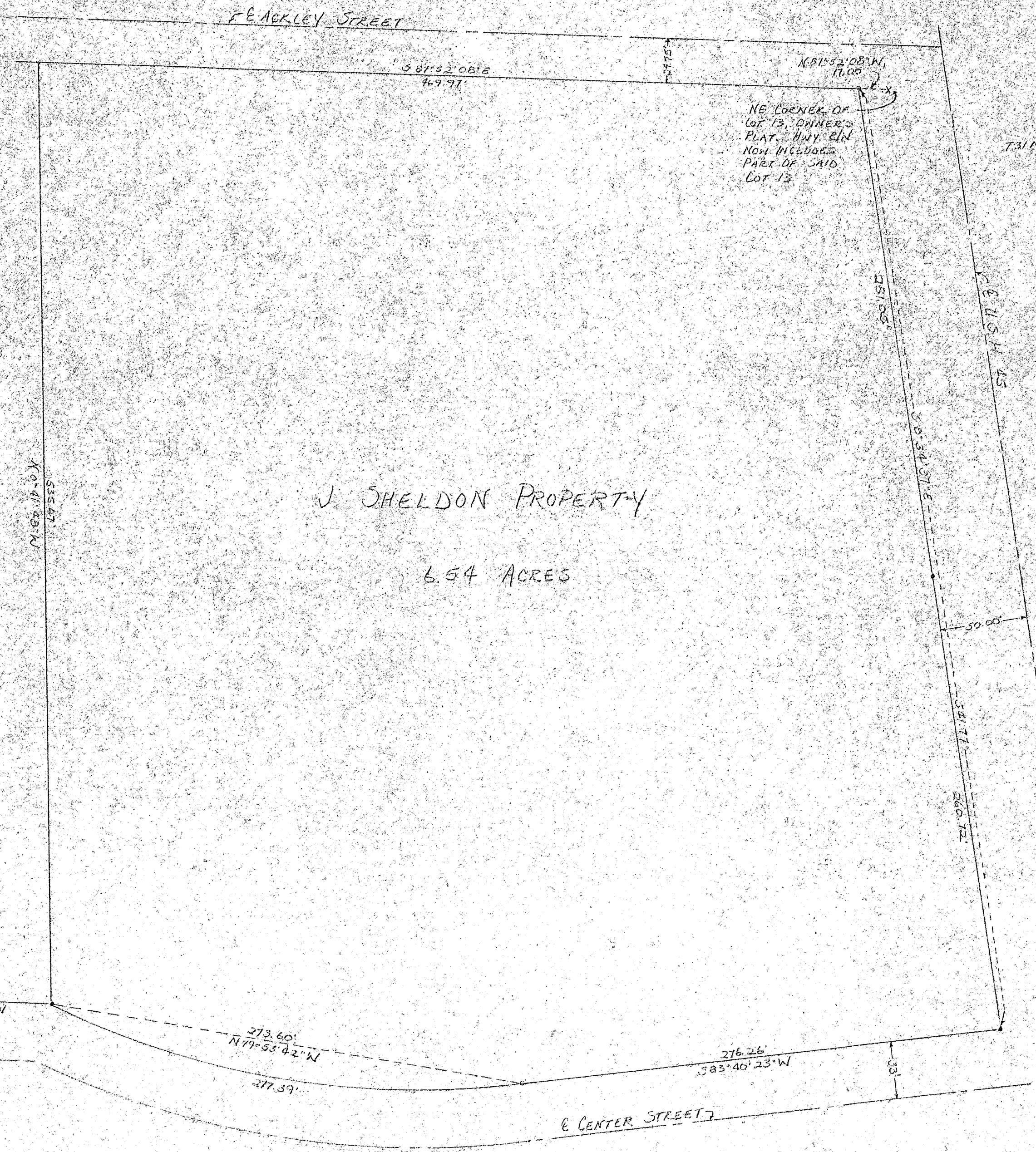

LEGEND:  
• 1/4" x 30" IRON PIPE, SET.  
• MIN. WT. 1.13#/L.F.  
• IRON PIPE, FOUND IN PLACE

CURVE TABLE		
R	D	Δ
483.61'	11°50'51"	32°51'30"

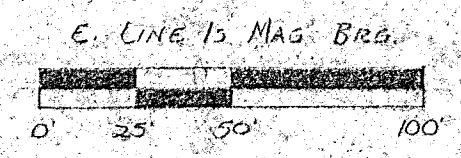

SCALE: 1" = 50'

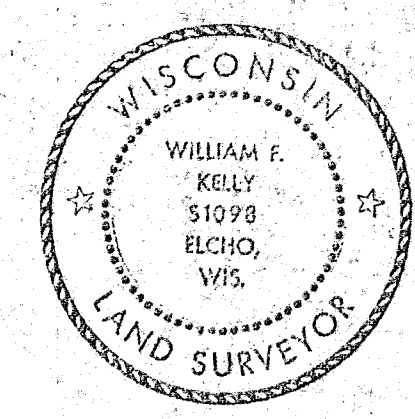

William F. Kelly  
1-31-85

BUILDERS SERVICE ENGINEERING DIVISION	
SURVEY MAP	
FOR	
J. SHELDON	
DRAWN BY: LISA MEYER	CK. W.F. KELLY
SCALE 1" = 50'	DATE JAN. 28, 1985
SHEET 1 OF 1	DWG. NO: 1399

RECORD # 30300  
LANGLADE COUNTY SURVEYORS OFFICE  
DATE FILED: 6/7/93 BY: D.T.