

OUTLOT "2"

CITY OF ANTIGO

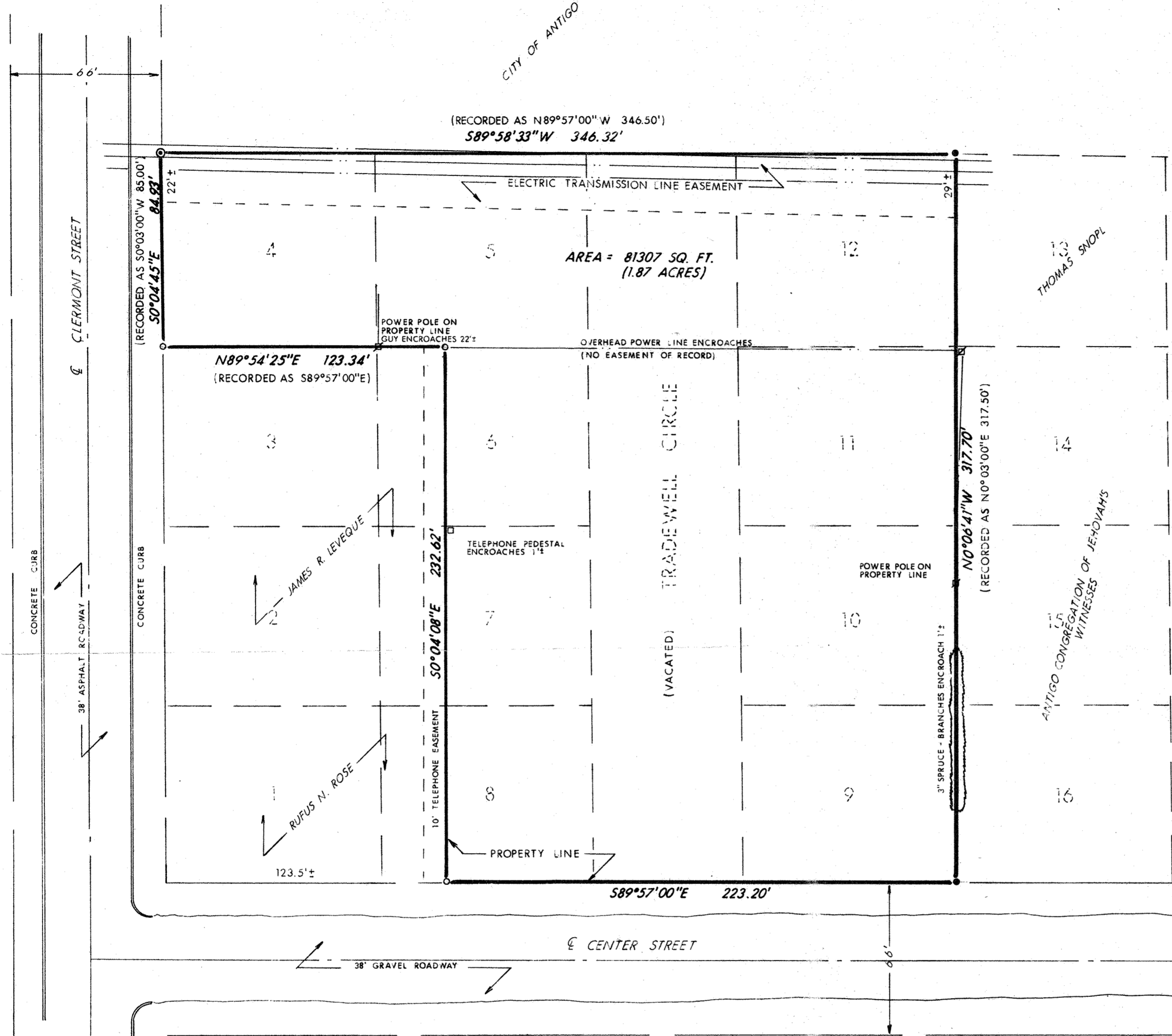

ALL OF LOTS 4, 5, 9, 10, 11, AND 12, LOT 6, EXCEPTING THE WEST 30 FEET, LOT 7, EXCEPTING THE WEST 30 FEET, AND LOT 8, EXCEPTING THE WEST 30 FEET, ALSO THAT PORTION OF THE NOW VACATED AND DISCONTINUED TRADEWELL CIRCLE LYING NORTH OF THE NORTH LINE OF CENTER STREET AND SOUTH OF A LINE CONNECTING THE NORTHEAST CORNER OF SAID LOT 5 AND THE NORTHWEST CORNER OF SAID LOT 12, ALL LOCATED IN BLOCK 2 OF NORTH CLERMONT PARK ADDITION TO THE CITY OF ANTIGO, WISCONSIN.

SURVEYOR'S CERTIFICATE

To all parties interested in title to premises surveyed.

I hereby certify that by the direction of the Trade-Well Company, Inc., I have surveyed the above described property, I further certify that said survey was actually made and monumented on the ground as per record description, and that the above map is a true representation thereof and shows the size and location of the property, its exterior boundaries, the location of all visible structures and dimensions of all principal buildings thereon, boundary fences, apparent easements, roadways and visible encroachments, if any.

This survey is made for the use of the present owners of the property, and also those who purchase, mortgage, or guarantee the title thereto within one (1) year from date hereof.

Dated at Antigo, Wisconsin, this 11th day of February, 1981.

Signed: Mark A. Stibbe  
 Mark A. Stibbe, Registered Land Surveyor  
 Wis. Registration No. 1539



BASIS OF BEARING: SOUTH LINE OF BLOCK 2, NORTH CLERMONT PARK ADDITION ASSUMED S89°57'00"E AS PER PLAT OF SAID ADDITION (PLAT BEARINGS REFERENCED TO TRUE NORTH)

LEGEND

- 1" x 30" IRON PIPE WITH PERMAMARK CAP SET, MINIMUM WEIGHT 1.13 LB./FT
- ⊙ 2" IRON PIPE FOUND
- 1 1/4" IRON PIPE FOUND
- OVERHEAD POWER LINE

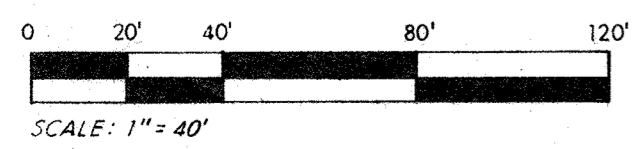
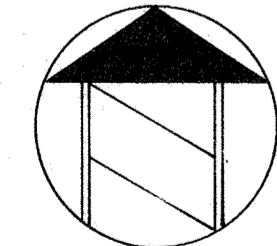

RECORD # 30302  
 LANGLADE COUNTY SURVEYORS OFFICE  
 DATE FILED: 6/7/83 BY: DT

Recorded  
 5/11/81  
 WPK

TRADE-WELL COMPANY, INC.  
 MAP NO. 104-S81