

ASSESSOR S PLAT

LOT 705

DESCRIPTION

The north 60.00 feet of the south 546 feet of the east 150.00 feet of the north 300.00 feet of Lot 705 of the Assosser's Plat to the City of Antigo, Langlade County, Wisconsin.

Surveyed by: Gary A. Radtke, RLS

*Gary A. Radtke*

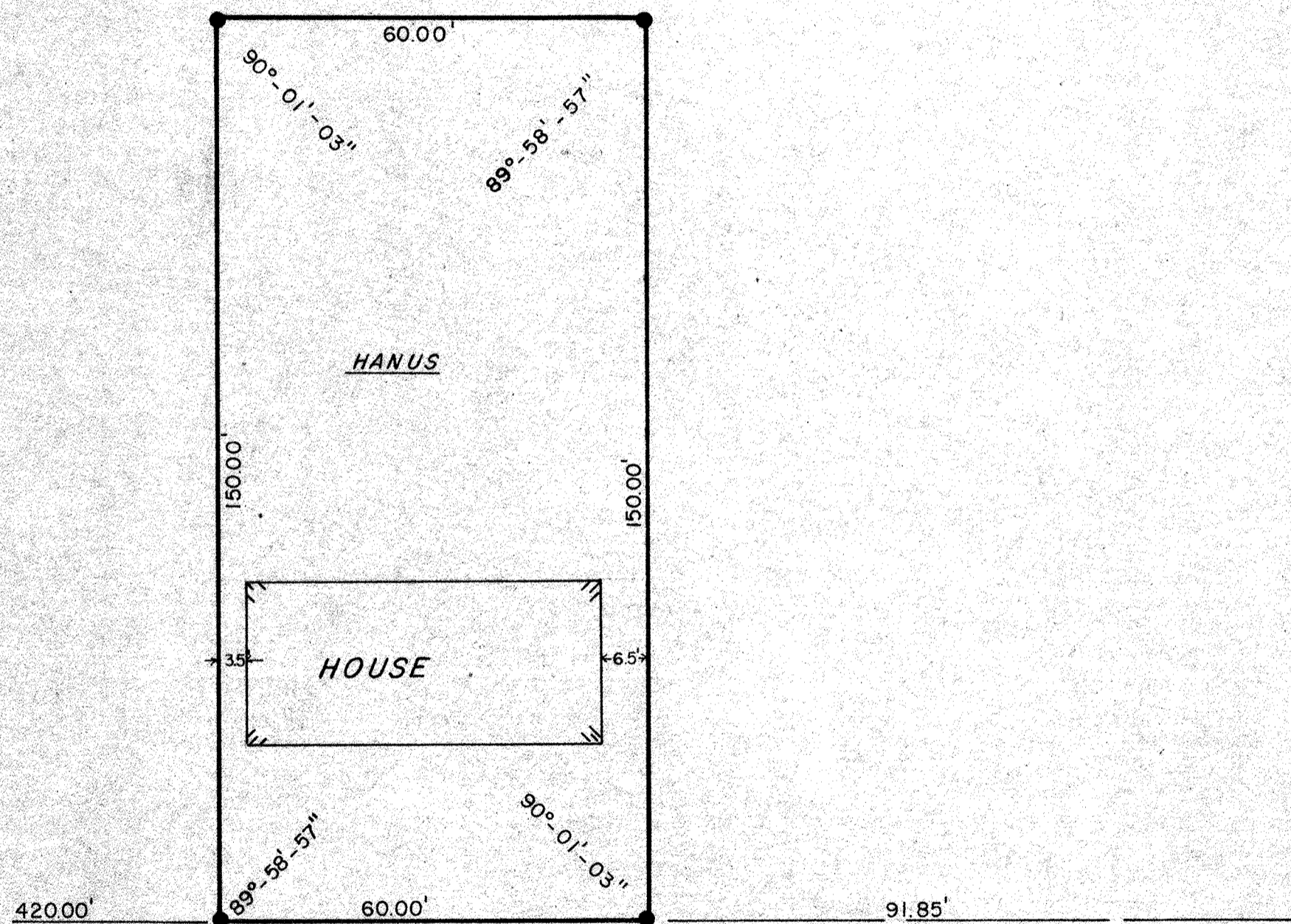
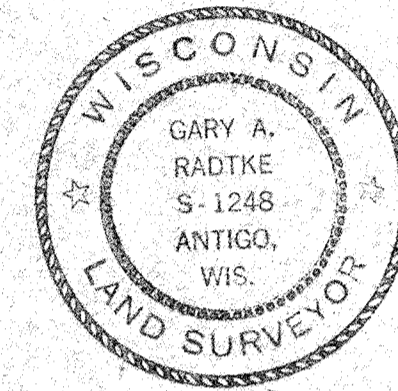

8 TH. AVE.

FISCHER ST.

RECORD # 30311  
 LANGLADE COUNTY SURVEYORS OFFICE  
 DATE FILED: 6/7/93 BY: DT.

| LANGLADE DEVELOPMENT |           |    |      |
|----------------------|-----------|----|------|
| SCALE                | REVISIONS | BY | DATE |
| 1" = 20'             |           |    |      |
| DATE                 |           |    |      |
| 7-3-75               |           |    |      |
| DR. BY               | CKD.      |    |      |
| AP'VD.               |           |    |      |
| TITLE                | NO.       |    |      |
| NORM HANUS           | 221       |    |      |

308