

GOWAN RD.

66'

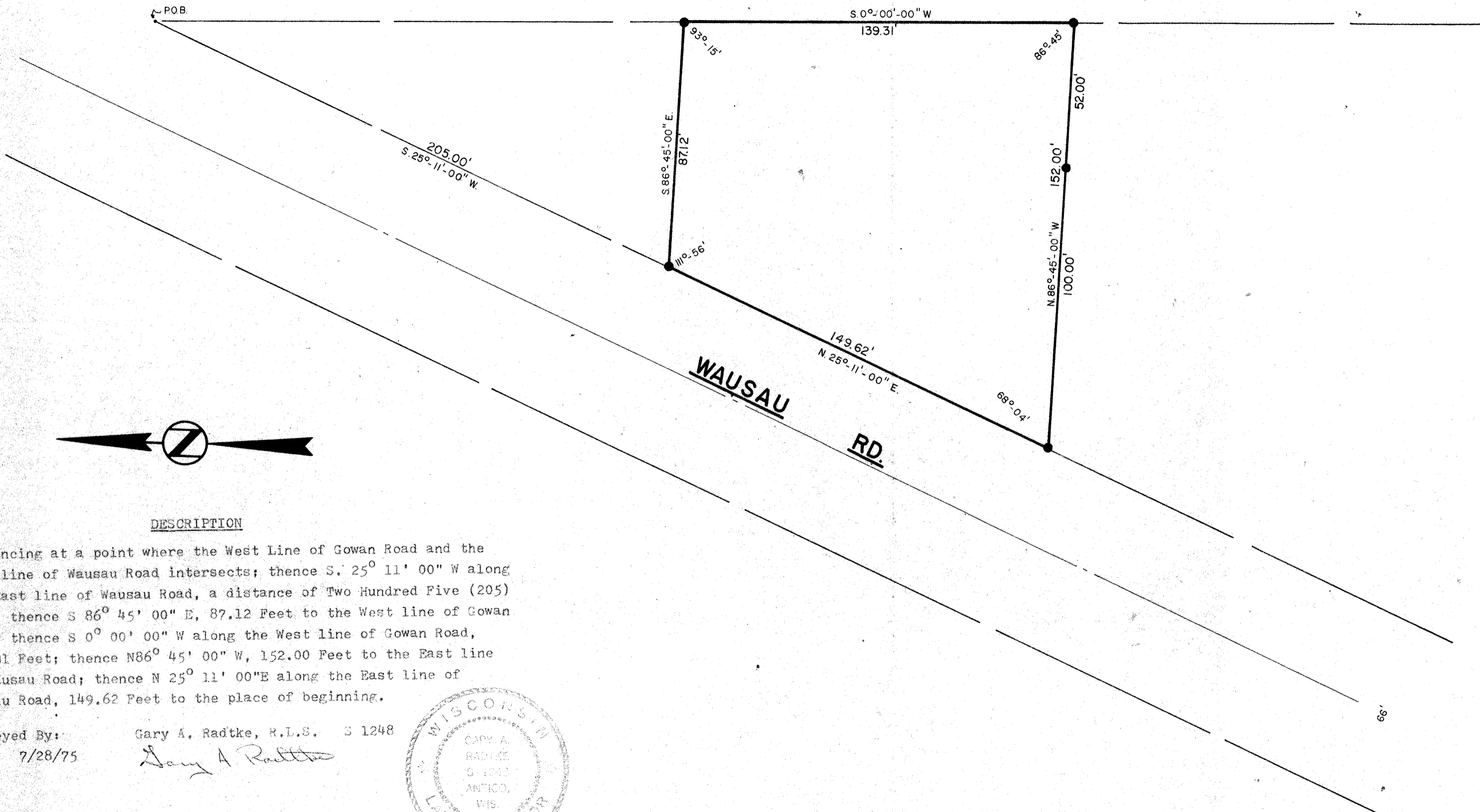

DESCRIPTION

Commencing at a point where the West Line of Gowan Road and the East line of Wausau Road intersects; thence S. 25° 11' 00" W along the East line of Wausau Road, a distance of Two Hundred Five (205) feet; thence S 86° 45' 00" E, 87.12 Feet to the West line of Gowan Road; thence S 0° 00' 00" W along the West line of Gowan Road, 139.31 Feet; thence N86° 45' 00" W, 152.00 Feet to the East line of Wausau Road; thence N 25° 11' 00"E along the East line of Wausau Road, 149.62 Feet to the place of beginning.

Surveyed By: Gary A. Radtke, R.L.S. S 1248
 Date: 7/28/75 *Gary A Radtke*



RECORD # 30319
 LANGLADE COUNTY SURVEYORS OFFICE
 DATE FILED: 6/1/93 BY: DT

LANGLADE DEVELOPMENT			
SCALE 1" = 30'	REVISIONS	BY	DATE
DATE 7-22-75			
DR: P.V.	CKD:		
AP: VD:			
TITLE	NO.		
MILO SYLFEST	244		

365