

SECTION 19
 TOWN 31 NORTH
 RANGE 11 EAST
 CITY OF ANTIGO
 LANGLADE COUNTY
 WISCONSIN

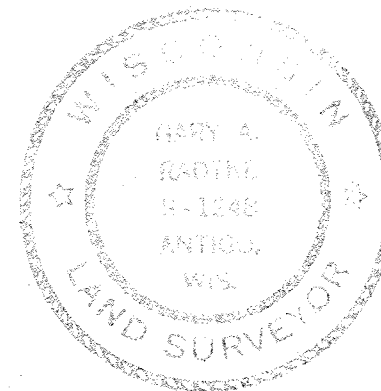

Gary A. Radtke

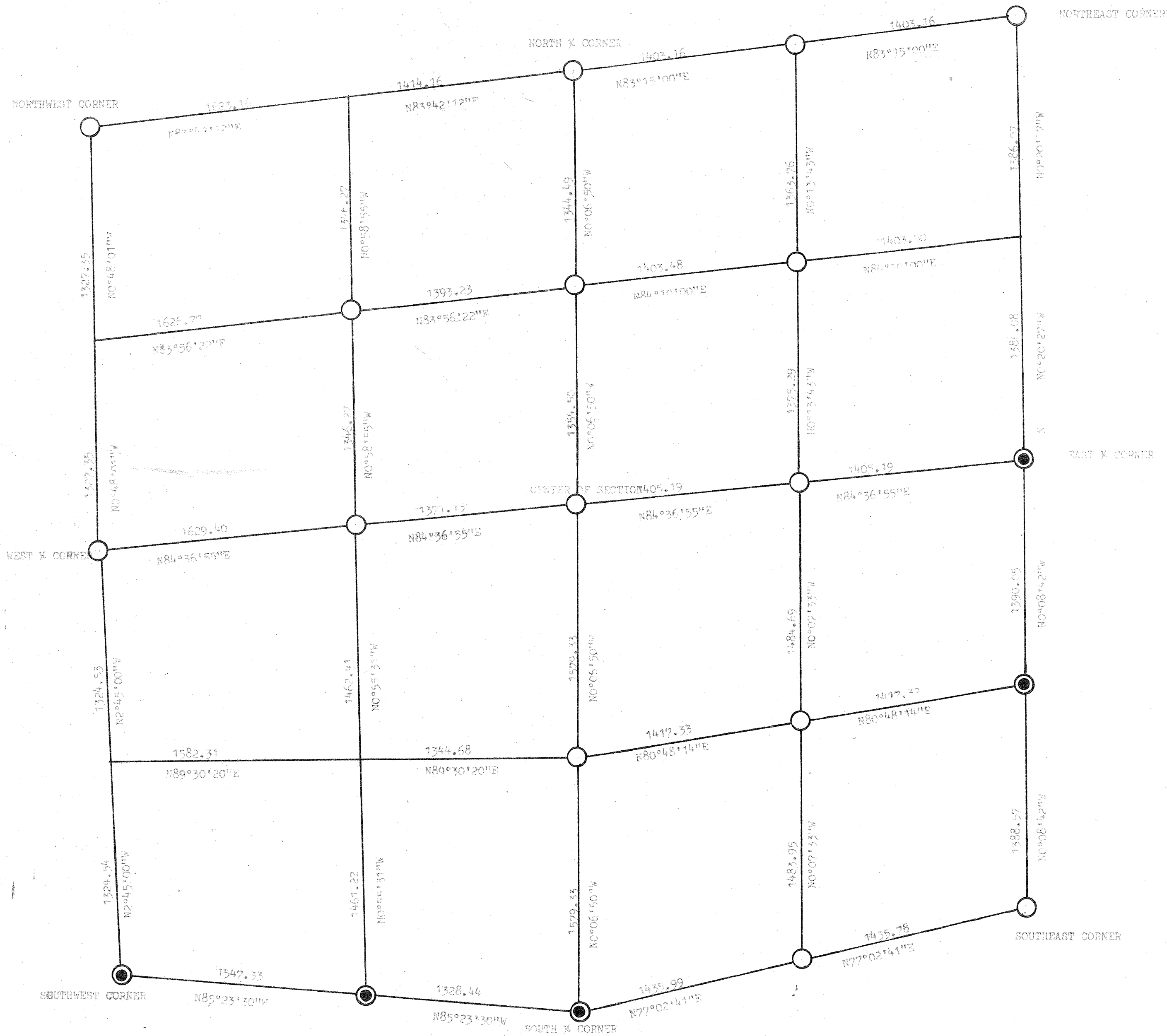

- EXISTING BRASS CAPS
- BRASS CAPS PLACED THRU SURVEYING
 RECORD # 30352
 LANGLADE COUNTY SURVEYORS OFFICE
 DATE FILED: 6/8/93 BY: DT

REDIVISION OF SECTION 19, T31N, R11E,			
SCALE	1" = 50'	REVISIONS	BY DATE
DATE	12/15/77		
DR'N.	GA	CKD	
AP'VD			
TITLE	85		NO 633

SECTION 19
 TOWN 31 NORTH
 RANGE 11 EAST
 CITY OF ANTIGO
 LANGLADE COUNTY
 WISCONSIN

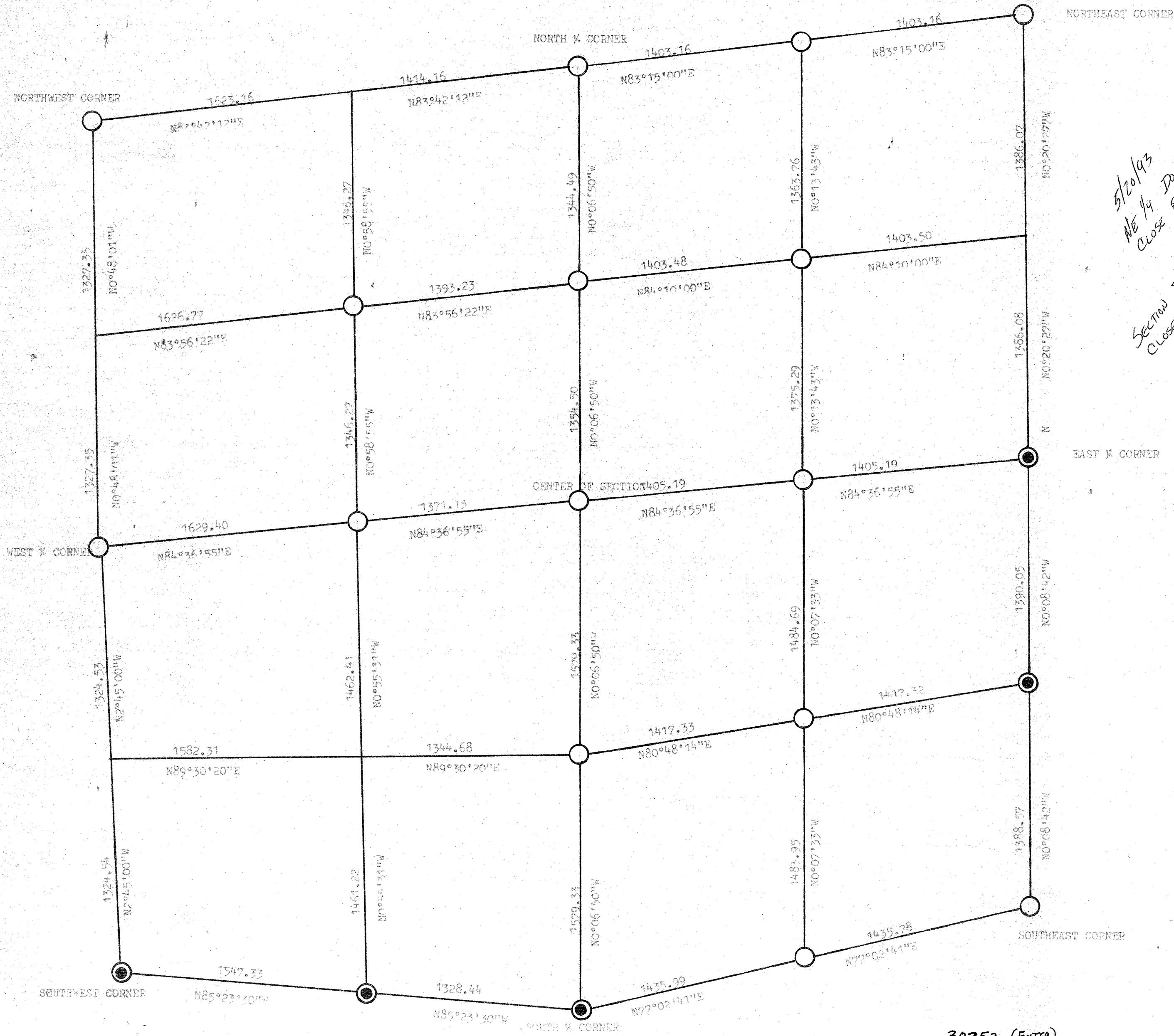

*5/20/93
 NE 1/4 DOESNT
 CLOSE BY 7.0 N-S
 SECTION DOESNT
 CLOSE BY 0.09'*

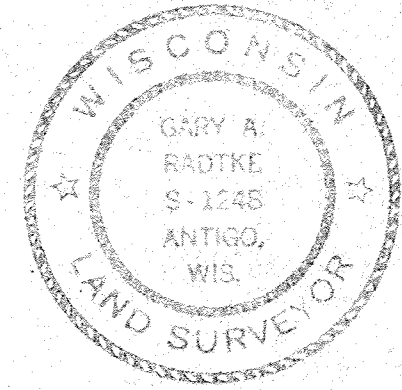

Gary A. Radtke



- EXISTING BRASS CAPS
- BRASS CAPS PLACED THRU SURVEYING

RECORD # 30252 (Extra)
 LANGLADE COUNTY SURVEYORS OFFICE
 DATE FILED: _____ BY: _____

REDIVISION OF SECTION 19, T31N, R11E.			
SCALE	REVISIONS	BY	DATE
1" = 50'			
DATE			
DR: <i>GR</i>	CKD		
AP: VD			
TITLE	NO		
	<i>85</i>		663