

6' C GRAHAM AVENUE 6'

LOT 4, BLOCK 2, ATWOOD'S ADDITION
TO THE CITY OF ANTIGO, LOCATED IN
SEC. 29, T.31N., R.11E., LANGLADE
COUNTY, WISCONSIN.

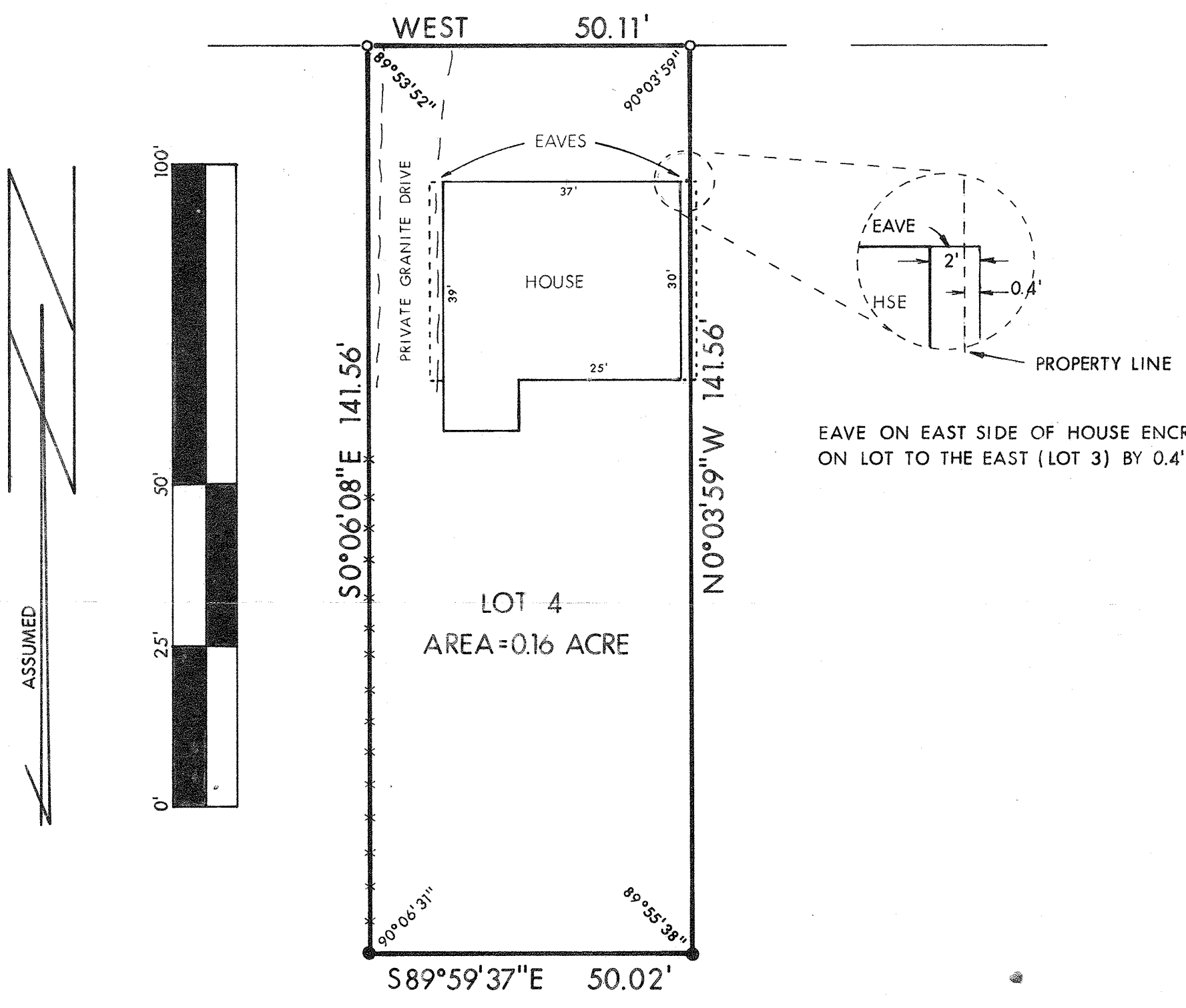

EAVE ON EAST SIDE OF HOUSE ENCROACHES
ON LOT TO THE EAST (LOT 3) BY 0.4'



ANTIGO, WIS. 4TH
OCT 77
Wesley J. Tradewell

LEGEND

- 1" IRON ROD FOUND
- 1" x 30" IRON PIPE SET
- FENCE INSIDE PROPERTY LINE,
ALL OTHER FENCES OUTSIDE
PROPERTY LINE

LOCATION SKETCH

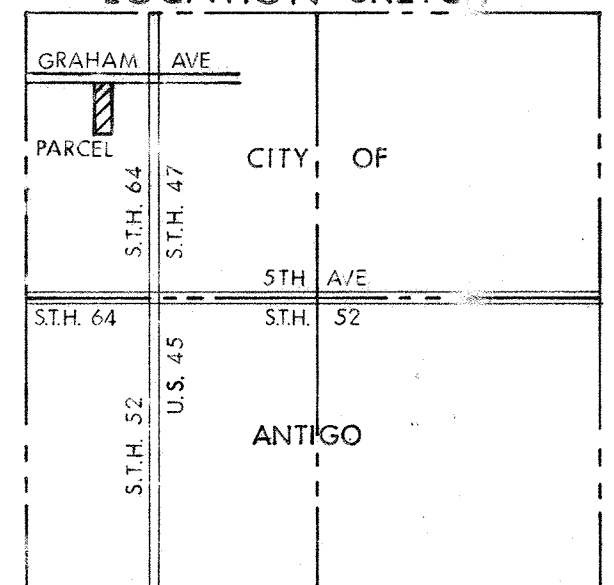

SEC. 29, T.31N., R.11E.

RECORD # 30353
LANGLADE COUNTY SURVEYORS OFFICE
DATE FILED: 6/8/93 BY: DT

T-W		THE TRADE-WELL COMPANY	
711 SUPERIOR ST. ANTIGO, WIS. 54409		PH. (715) 627-4344	
SCALE: 1"=20'	REVISIONS	BY	DATE
DATE: 9-26-77	Lot 4, Block 2,		
DR'N: ms	CKD:	Atwood's Addition	
AP'VD:		City of Antigo, Wis.	
TITLE: Universal Mortgage		NO. 113-877	

83