

I, WILLIAM F. KELLY, REGISTERED LAND SURVEYOR, HEREBY CERTIFY THAT I HAVE SURVEYED AND MAPPED A PARCEL OF LAND IN BLOCK NO. 43 OF THE ORIGINAL PLAT OF THE CITY OF ANTIGO AT THE REQUEST AND UNDER THE DIRECTION OF PEOPLE'S REALTY, INC., OWNER OF SAID LANDS.

SAID PARCEL IS MORE PARTICULARLY DESCRIBED AS FOLLOWS:  
 ALL OF LOTS NUMBERED EIGHT (8), NINE (9) AND TEN (10); THE NORTH FOURTEEN (14) FEET OF LOT NUMBER ELEVEN (11); THE NORTH ONE HUNDRED FORTYSIX (146) FEET OF LOTS NUMBERED THIRTEEN (13) AND FOURTEEN (14), AND THE WEST TEN (10) FEET OF THE SOUTH SEVENTY-FOUR (74) FEET OF LOT NUMBER FOURTEEN (14), ALL IN BLOCK NUMBER FORTY-THREE (43) OF THE VILLAGE (NOW CITY) OF ANTIGO, AS PLATTED BY MARY DELEGLISE AND OF RECORD IN SAID COUNTY, LANGLADE COUNTY, WISCONSIN.

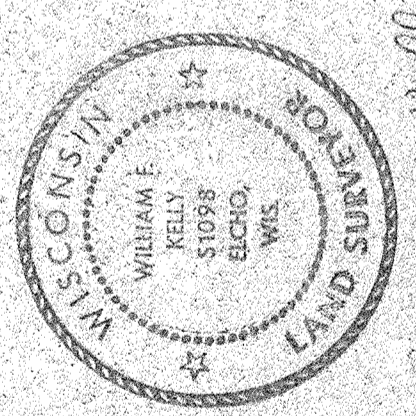

RECORD # 30357  
 LANGLADE COUNTY SURVEYORS OFFICE  
 DATE FILED: 6/8/93 BY: DT

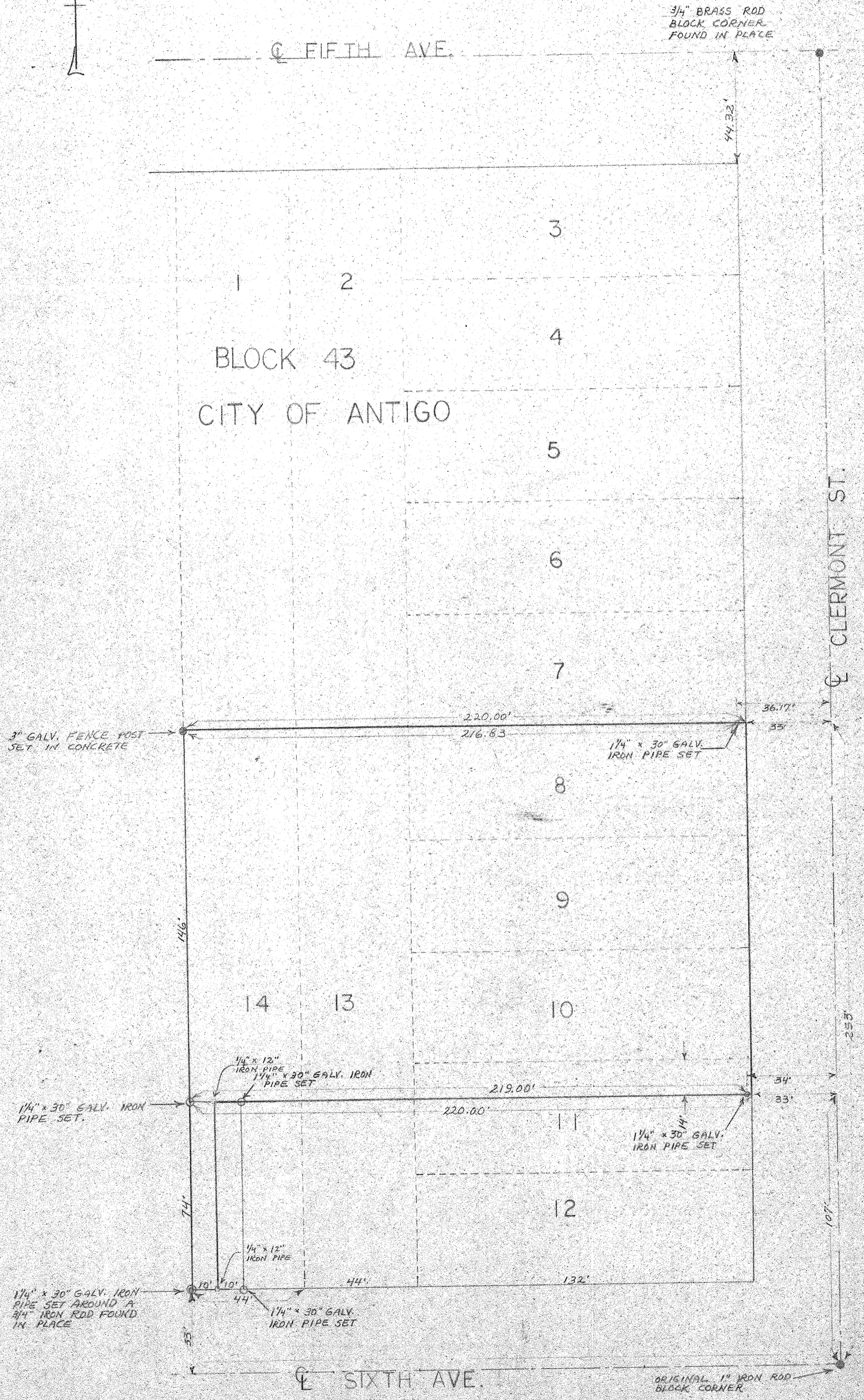

*William F. Kelly*  
 5-25-77

BUILDERS SERVICE ENGINEERING DIVISION	
SURVEY FOR	
PEOPLE'S REALTY, INC. OF	
ANTIGO, WI. 54409	
DRAWN BY: WM. F. KELLY	DATE 5-25-77
SCALE 1" = 50'	DWG. NO. 205
SHEET 1 OF 1	

73

73