

● 1" X 24" IRON PIPE

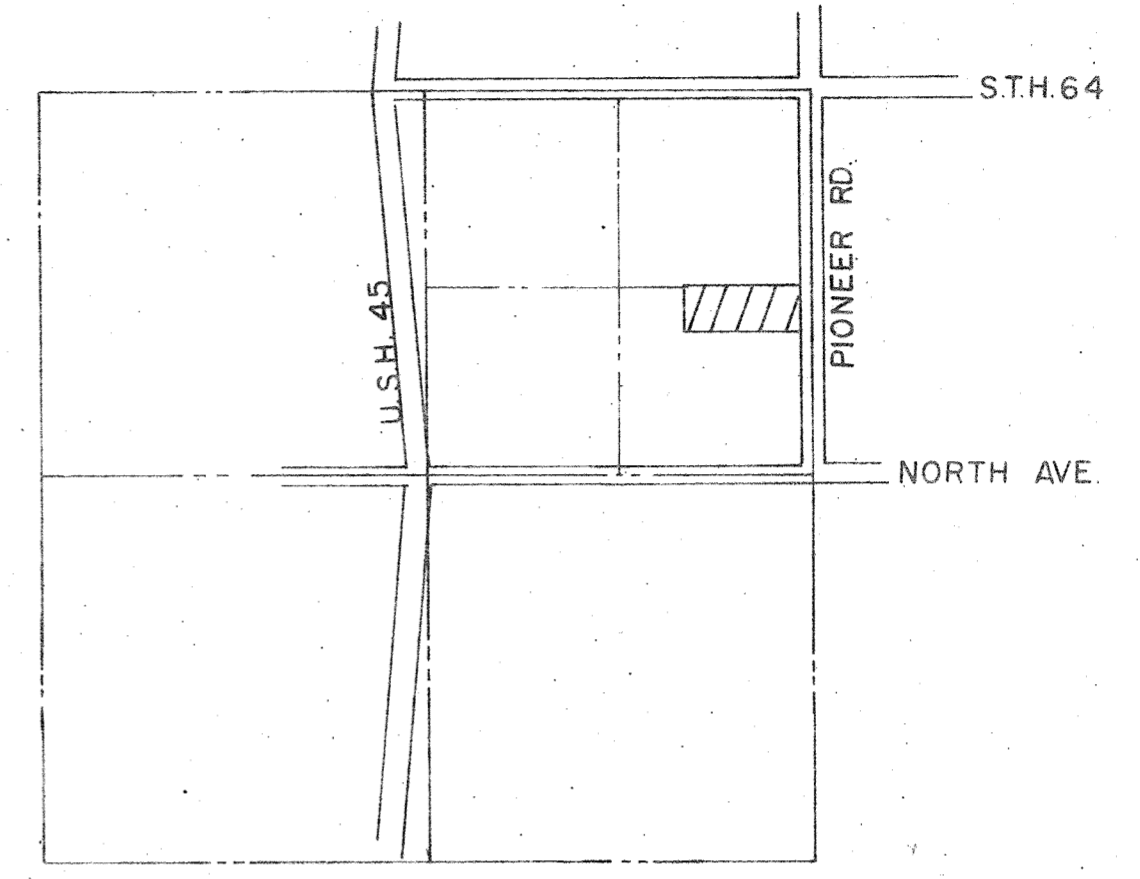

SECTION 20, T.31N.-R.11E.
TOWN OF ANTIGO, LANGLADE
COUNTY, WISCONSIN.

DESCRIPTION AS PER DEED

Part Lot 20-7 of the Assessors Plat of the NE 1/4 of Section 20, T31N, R11E. Described as the north one (1) acre of the east ten (10) acres as conv. in Vol. 307, P321 L.C.R..

DESCRIPTION AS PER SURVEY

A parcel of land located in lot 20-7 of the Assessors Plat of the Northeast one-quarter (NE 1/4) of Section 20, Town 31 North, Range 11 East, Town of Antigo, Langlade County, Wisconsin and more particularly described as follows:

Commencing at the northeast (NE) corner of Section 20, T31N, R11E, Town of Antigo, Langlade County, Wisconsin; THENCE S0°00'00" along the east section line of said section 20, 1,383.25 feet to the NE corner of the SE 1/4 of the NE 1/4 of Section 20 and point of beginning; THENCE S89°36'50"W, 315.32 feet; THENCE S0°00'00"E, 138.15 feet; THENCE N89°36'50"E, 315.32 feet to the east line of section 20; THENCE N0°00'00"W along the east line of section 20, 138.15 feet to the point of beginning. Except right of way for Pioneer Road.

Surveyed by: Gary A. Radtke, RLS 1248

#28

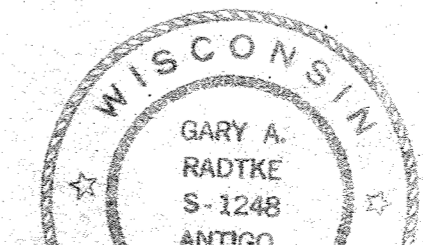

DYNAMIC ENGINEERING & SURVEYING			
SCALE 1" = 30'	RECORD # 30367	REVISIONS	BY DATE
DATE 7/19/76	LANGLADE COUNTY SURVEYORS OFFICE		
DRN J.M.	CKD	DATE 6/18/93	BY DT