

I, WILLIAM F. KELLY, REGISTERED LAND SURVEYOR, CERTIFY THAT THE CUTLASS MOTOR LODGE OCCUPIES THE PROPERTY AS DESCRIBED IN THE METES AND BOUNDS DESCRIPTION, WITH THE EXCEPTION OF THE RETAINING WALL ENCROACHMENT AS SHOWN ON SURVEY MAP.

DESCRIPTION OF PROPERTY OCCUPIED BY THE CUTLASS MOTOR LODGE.

A PARCEL OF LAND IN THE NORTH HALF OF THE SW 1/4 OF SECTION 32 - T.31N.-R.11E. DESCRIBED AS FOLLOWS: COMMENCING AT A POINT WHERE THE CENTERLINE OF U.S. HIGHWAY 45 CROSSES THE CENTERLINE OF FOREST AVENUE AS TRAVELLED ON 12-14-76; THENCE S4°45'W ALONG THE CENTERLINE OF U.S. HIGHWAY 45 530 FEET (RECORDED AS 523 FEET FROM THE 1/4 LINE SAID SECTION 32) TO THE PLACE OF BEGINNING; THENCE CONTINUING S4°45'W 475.00 FEET ALONG THE CENTERLINE OF U.S. HIGHWAY 45; THENCE S89°05'E 660.00 FEET; THENCE N4°48'40"E 462.00 FEET TO A POINT WHICH IS 540.00 FEET (RECORDED AS 533 FEET FROM THE 1/4 LINE SAID SECTION 32) S4°45'W OF THE CENTERLINE OF FOREST AVE; THENCE N87°57'50"W 660.00 FEET TO THE PLACE OF BEGINNING.

SAID PARCEL CONTAINS 7.2 ACRES INCLUDING THE HIGHWAY RIGHT OF WAY.

THE PROPERTY AS OCCUPIED DOES NOT CONFORM TO LOTS 32-21 and 32-22 OF THE ASSESSOR'S PLAT OF THE TOWN OF ANTIGO AS RECORDED.

NOTE: THE CONCRETE RETAINING WALL EAST OF THE MOTEL ENCROACHES UPON THE ADJOINING PROPERTY AS SHOWN ON DETAIL.
DETAIL OF CONCRETE WALL ENCROACHMENT:
SCALE: 1" = 20'

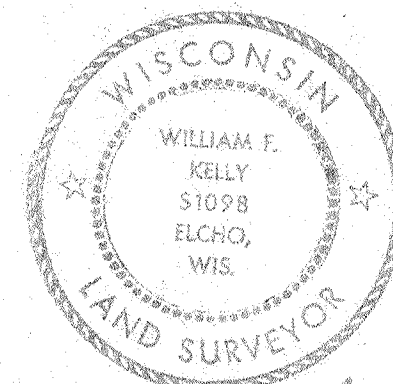
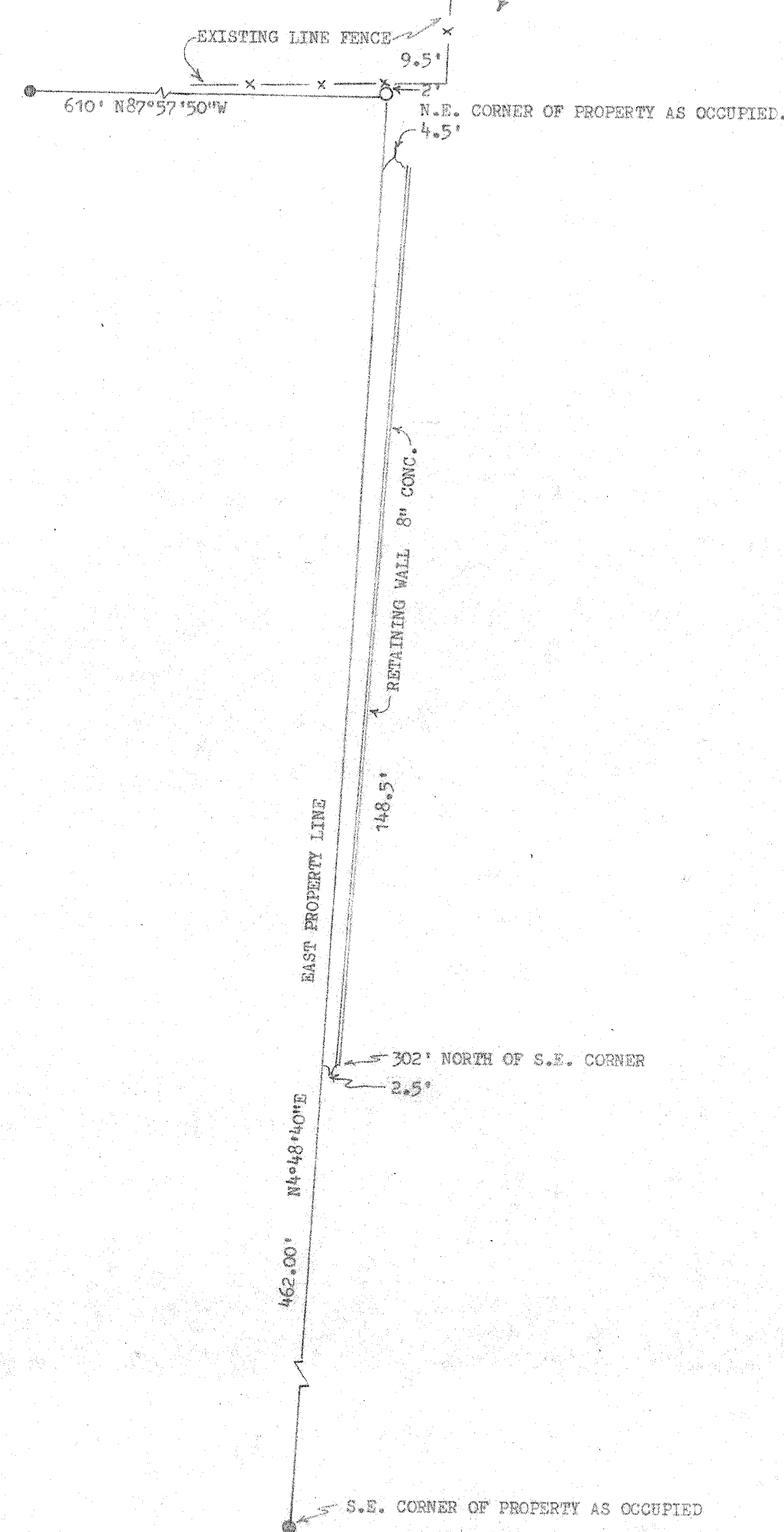

William F. Kelly
REVISED 12-28-76

| | |
|---------------------------------------|-------------------|
| BUILDERS SERVICE ENGINEERING DIVISION | |
| CUTLASS MOTOR LODGE | |
| PROPERTY LOCATION | |
| SURVEY VERIFICATION | |
| DRAWN BY: W. F. KELLY | REVISED: 12-28-76 |
| SCALE 1" = 100' | DATE 12-17-76 |
| SHEET 1 OF 1 | DWG. NO: 171 |