

N. W. 1/4 NE. 1/4 SEC 29
T. 31 N. - R. 11 E. ANTIGO WI

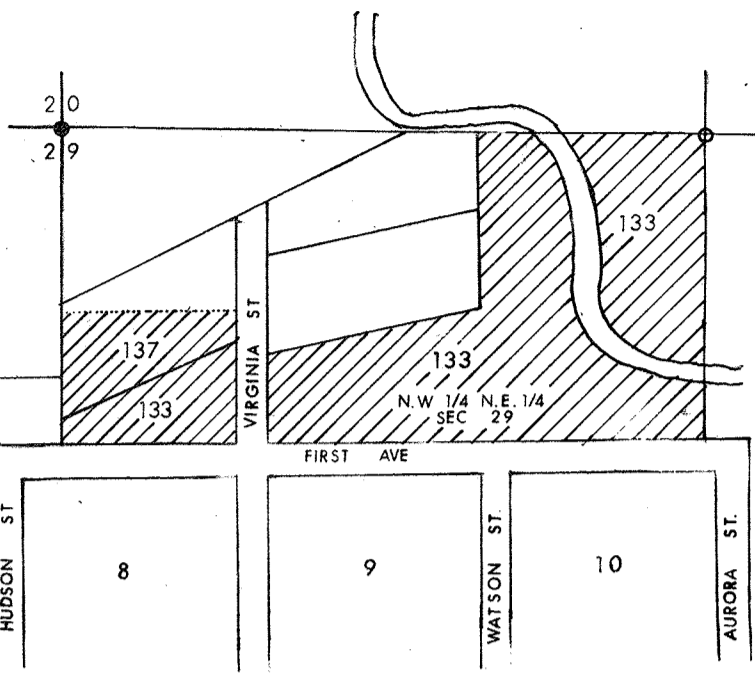

LOCATION SKETCH

LEGEND

- BRASS CAP MONUMENT
- 2" IRON PIPE
- 1" IRON PIPE

ASSESSOR'S PLAT

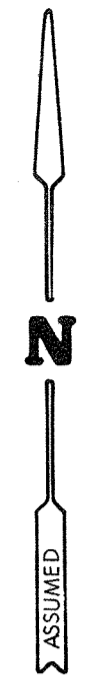

SCALE 1" = 100'00"

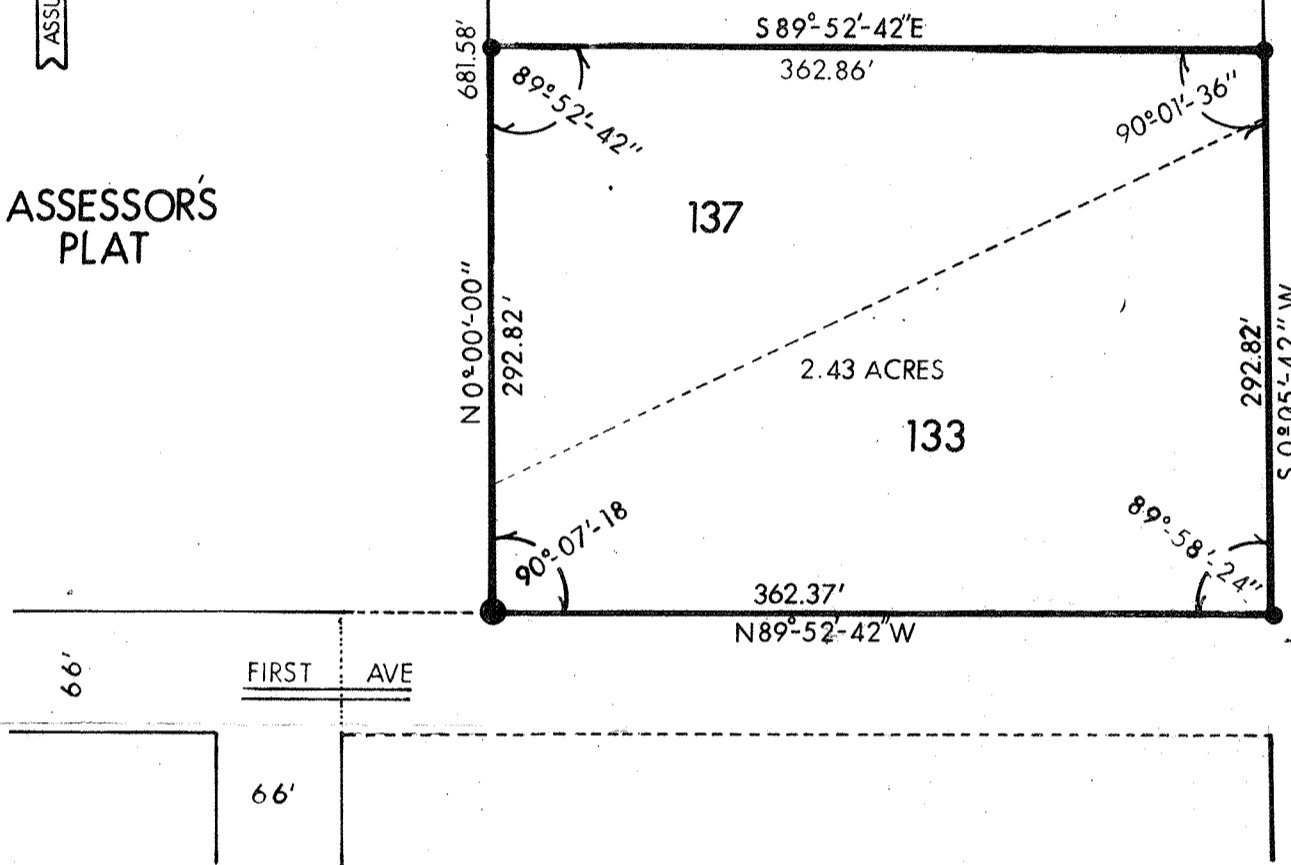

ASSESSOR'S PLAT

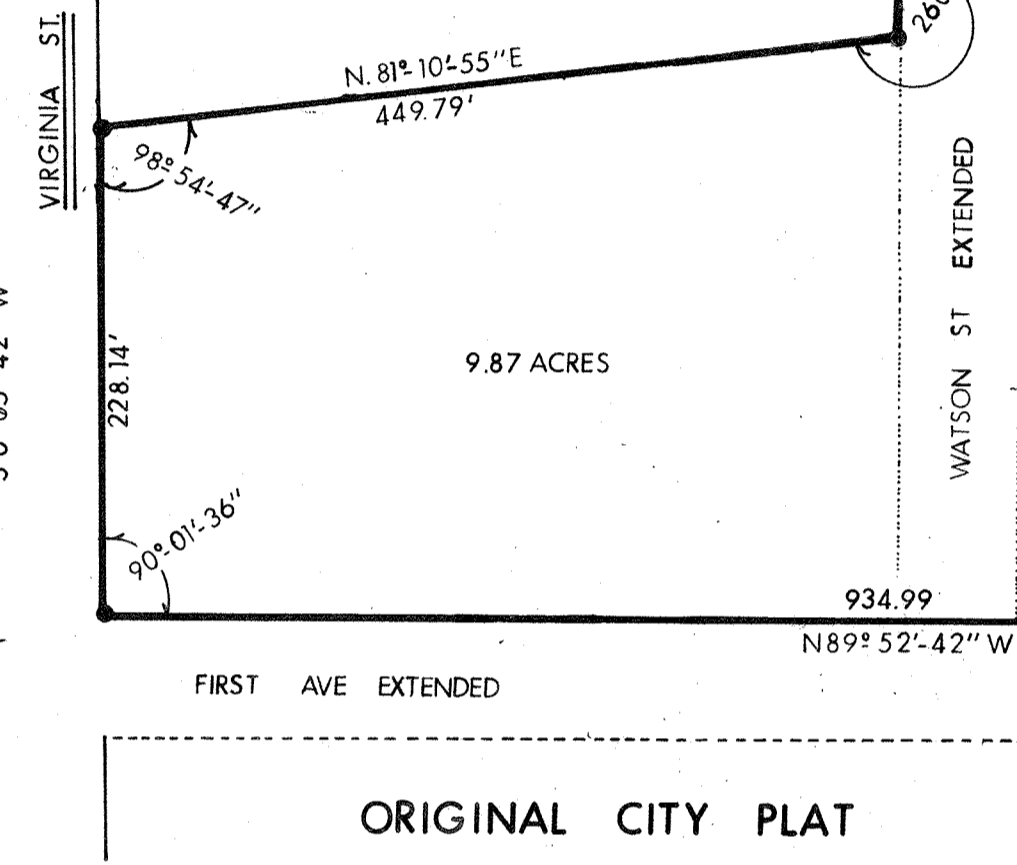

ORIGINAL CITY PLAT

THIS LAND SURVEYED UNDER THE DIRECTION OF FRED BRAUN, OWNER
LOCATED IN NW. 1/4, NE. 1/4, SEC 29, T. 31 N., R. 11 E. COUNTY OF
LANGLADE, STATE OF WISCONSIN, TOTAL AREA 12.3 ACRES.

Lot 133 of the Assessor's Plat of the City of Antigo, to-wit:
That portion of the N.W. 1/4, N.E. 1/4, Sec. 29, T. 31 N., R. 11 E.,
lying North of the original plat of the City of Antigo, exclud-
ing Lots 134 to 137 inclusive, consisting of Two (2) parcels,
more particularly described as follows:

Parcel #1 of Lot 133
Commencing at the N. 1/4 corner of Section 29; thence S 0°-00'-00"
W, along the 1/4 line, 603.30' to the POINT of beginning; thence
N 64°-24'-24" E., 402.25' to the west line of Virginia St.;
thence S 0°-05'-42" W., along said west line, 252.82' to the
north line of First Avenue; thence N 89°-52'-42" W, along
said north line, 362.37' to the 1/4 line; thence N 0°-00'-00" E.,
along the 1/4 line, 78.28' to the point of beginning.

Parcel #2 of Lot 133
Commencing at the N. 1/4 corner of Section 29, thence S 87°-41'-00"
E., along the section line, 1364.47' to the 1/8 corner and the
point of beginning; thence S 0°-00'-00" W, along the 1/8 line,
629.32' to the north line of First Avenue; thence N 89°-52'-42" W.,
along said north line, 934.99' to the east line of Virginia St.;
thence N 0°-05'-42" E. along said east line 228.14'; thence
N 81°-10'-55" E. 449.79'; thence N 0°-18'-54" E, 350.00' to
the section line; thence S 87°-41'-00" E along the section line
488.61' to the point of beginning.

Also, part of Lot 137 of the Assessor's Plat of
the City of Antigo, described as follows: commencing
at the N. 1/4 corner of Sec. 29, T. 31 N., R. 11 E.,
thence S 0°-00'-00" W, along the 1/4 line of Sec.
29, 603.30' to the point of beginning; thence
N 64°-24'-24" E., 402.25' to the west line of
Virginia St., thence N 0°-05'-42" E, along the
west line of Virginia St., 40.00'; thence
S 89°-52'-42" E., 362.86' to said 1/4 line,
thence S 0°-00'-00" W along said 1/4 line,
214.54' to the point of beginning.

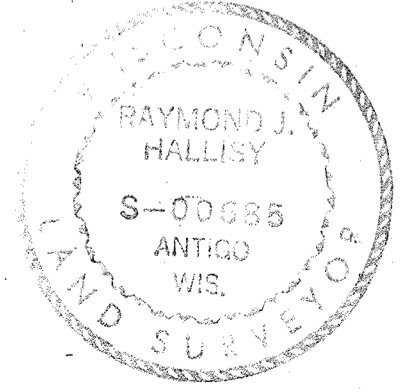

Raymond J. Hallisy
TRADE-WELL CO.
SURVEY DIV.
ANTIGO WIS
S-76 005

RECORD # 30369
LANGLADE COUNTY SURVEYORS OFFICE
DATE FILED: 6/8/93 BY: DT.

DRAFTED BY SB
7/8/76