

TOWNSHIP No. 33 NORTH, RANGE No. 10 EAST, 4TH PRINCIPAL MERIDIAN, WISCONSIN.
DEPENDENT RESURVEY AND EXTENSION SURVEY, SECS. 26, 35 AND 36.

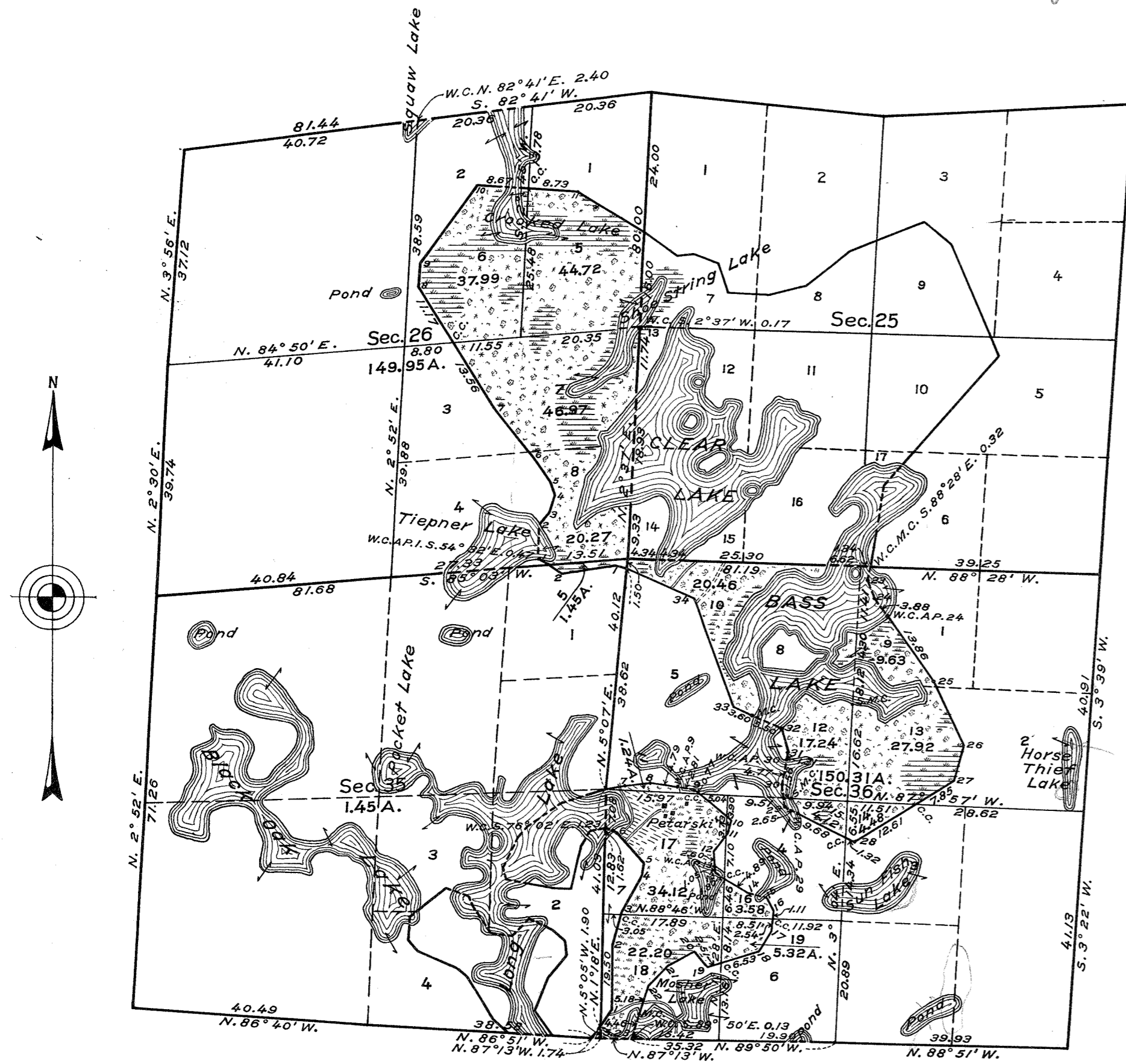

SCALE: 20 CHAINS TO AN INCH.
MEAN MAGNETIC DECLINATION, 2° 15' E.

AREA RESURVEYED, 1505.73 ACRES.
AREA SURVEYED, 301.71 ACRES.

LINES DESIGNATED	BY WHOM SURVEYED	GROUP NO.	DATE	MILEAGE		WHEN SURVEYED	
				MLS.	CHS.	BEGUN	COMPLETED
EXTERIOR	ARTHUR W. BROWN,	31	JULY 23,	3	3.33	SEPT. 16,	OCT. 11,
SUBDIVISIONAL	U.S.C.ENGINEER.		1931.	10	42.06	1931.	1931.
MEANDER				9	6.65		

A. C. CAMPBELL
FOREST PRODUCTS and LAND
ANTIGO, WIS.

MEMORANDUM.

THIS PLAT DELINEATES A RETRACEMENT AND REESTABLISHMENT OF THE LINES DEFINING LANDS IN SECTIONS 26, 35, AND 36, TOWNSHIP 33 NORTH, RANGE 10 EAST, AS SHOWN UPON THE TOWNSHIP PLAT APPROVED MAY 23, 1863, IN THEIR TRUE ORIGINAL POSITIONS ACCORDING TO THE BEST AVAILABLE EVIDENCE OF THE ORIGINAL CORNERS, AND AN EXTENSION SURVEY INCLUDING LANDS WHICH WERE ERRONEOUSLY OMITTED FROM THE ORIGINAL SURVEY AND NOT SHOWN ON SAID PLAT.

THE POSITION OF THE ORIGINAL RECORD-MEANDER COURSES OF TWO LAKES REPORTED AS HAVING BEEN LOCATED IN THESE SECTIONS IS SHOWN BY IRREGULAR LINES WITH NUMBERED ANGLE POINTS. THESE LINES, AS THUS ORIGINALLY REPORTED, WERE GROSSLY IN ERROR AND HAVE THEREFORE BEEN MARKED AS FIXED BOUNDARIES, WITH THE DIRECTIONS AND LENGTHS OF THE SEVERAL COURSES ADJUSTED TO THE RECORD OF THE ORIGINAL SURVEY.

THE SURVEY WAS EXECUTED PURSUANT TO AUTHORITY CONTAINED IN GENERAL LAND OFFICE LETTER 1345405 "E", DATED JUNE 16, 1931, WHICH BEARS DEPARTMENTAL APPROVAL UNDER DATE OF JUNE 18, 1931.

OFFICE OF U. S. SUPERVISOR OF SURVEYS.
DENVER, COLORADO, AUGUST 9, 1932.

THE ABOVE PLAT OF SECTIONS 26, 35, AND 36, TOWNSHIP NO. 33 NORTH, RANGE NO. 10 EAST OF THE FOURTH PRINCIPAL MERIDIAN, IN THE STATE OF WISCONSIN, IS STRICTLY CONFORMABLE TO THE FIELD NOTES OF THE SURVEY THEREOF, WHICH HAVE BEEN EXAMINED AND APPROVED.

Samuel Johnson
U. S. SUPERVISOR OF SURVEYS.

DEPARTMENT OF THE INTERIOR.
GENERAL LAND OFFICE.

WASHINGTON, D. C., AUGUST 22, 1932

THE SURVEY REPRESENTED BY THIS PLAT, HAVING BEEN CORRECTLY EXECUTED IN ACCORDANCE WITH THE REQUIREMENTS OF LAW AND THE REGULATIONS OF THIS OFFICE, IS HEREBY ACCEPTED.

D. C. Cannon
ACTING ASSISTANT COMMISSIONER.