

MAP OF SURVEY FOR A. KEELY

A PART OF GOV. LOT 1 IN SECTION 12, TOWNSHIP 33 NORTH, RANGE 10 EAST
LANGLADE COUNTY, WISCONSIN

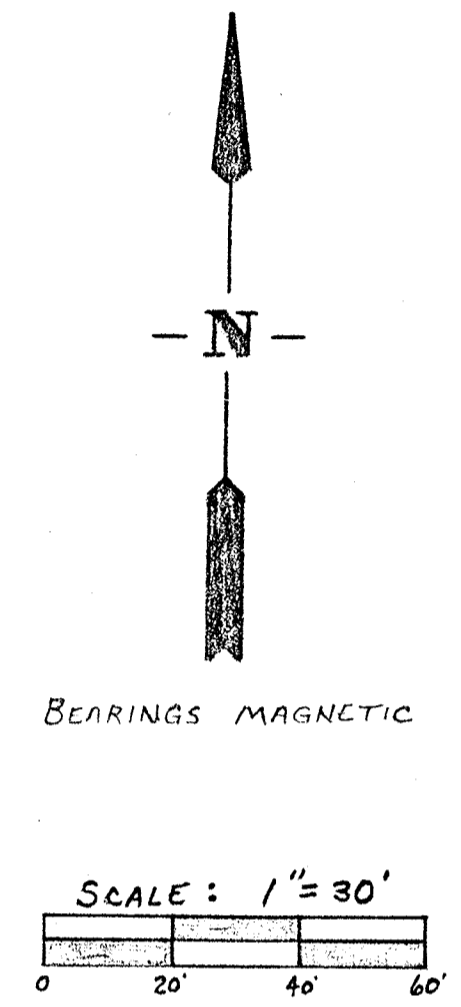
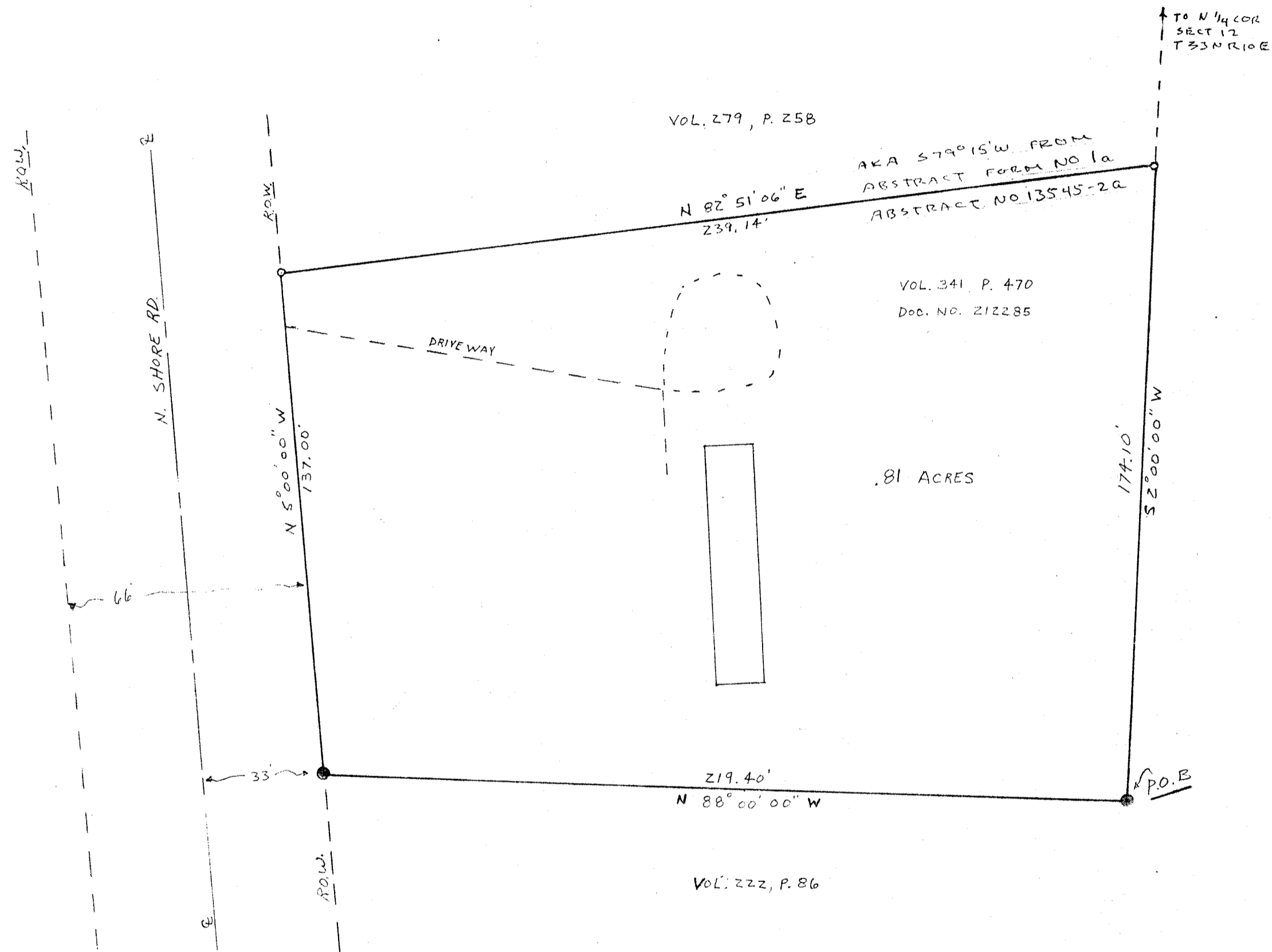

I, WILLIAM F. KELLY RLS 1098 CERTIFY THAT I HAVE MADE A MORTGAGE SURVEY OF PROPERTY AS DESCRIBED IN DOC 212285 VOL 341 P 470 LCR AND THAT NO VISIBLE ENCROACHMENTS EXIST AS OF 7-17-1990 AND THAT THE EXISTING DWELLING MEETS ALL REQUIRED SET BACKS PER LANGLADE COUNTY ZONING ORDINANCE

DESCRIPTION OF PROPERTY

COMMENCING AT THE NORTHEAST CORNER OF THE PARCEL CONVEYED BY DEED RECORDED IN VOLUME 222 OF LANGLADE COUNTY RECORDS AT PAGE 86; THENCE N 88° 00' 00" W, 219.40 FEET ALONG THE NORTH LINE OF SAID PARCEL TO THE PRESENT HIGHWAY RIGHT-OF-WAY; THENCE N 5° 00' 00" W, 137.00 FEET ALONG HIGHWAY RIGHT-OF-WAY TO THE SOUTH BOUNDARY OF THAT LAND CONVEYED BY DEED RECORDED IN VOLUME 279 OF LANGLADE COUNTY RECORDS AT PAGE 258, THENCE N 82° 51' 06" E, 239.14 FEET ALONG THE SOUTH LINE OF SAID LAST MENTIONED PARCEL, TO THE QUARTER LINE, THENCE S 2° 00' 00" W, 174.10 FEET ALONG QUARTER LINE TO POINT OF BEGINNING.

LEGEND:

- 1" x 30" IRON PIPE, SET, WEIGHING 1.13 LBS/LIN. FT.
- ⊙ 2" IRON PIPE, FOUND

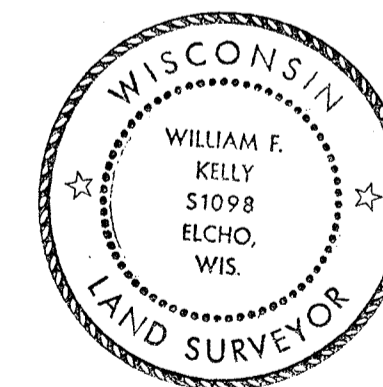

William F. Kelly
7-19-90

BUILDERS SERVICE ENGINEERING DIVISION	
MAP OF SURVEY FOR A. KEELY	
GOV. LOT 1, S. 12, T. 33N R. 10E	
LANGLADE COUNTY, WISCONSIN	
DRAWN BY: M. TREML	CK. W.F. KELLY
SCALE 1" = 30'	DATE JULY 17, 1990
SHEET 1 OF 1	DWG. NO: 2375

RECORD # 30371
LANGLADE COUNTY SURVEYORS OFFICE
DATE FILED: 6/9/93 BY: DT