

PART OF THE
 NW 1/4 OF THE SW 1/4
 AND PART OF
 GOVERNMENT LOT 5
 SECTION 2, T 33N R 10 E
 UPHAM TOWNSHIP
 LANGLADE COUNTY, WISCONSIN

RECORD BEARINGS
 Referenced to the West line of the SW1/4,
 Section 2 as N02°18'00"E

SUMMIT

LAKE

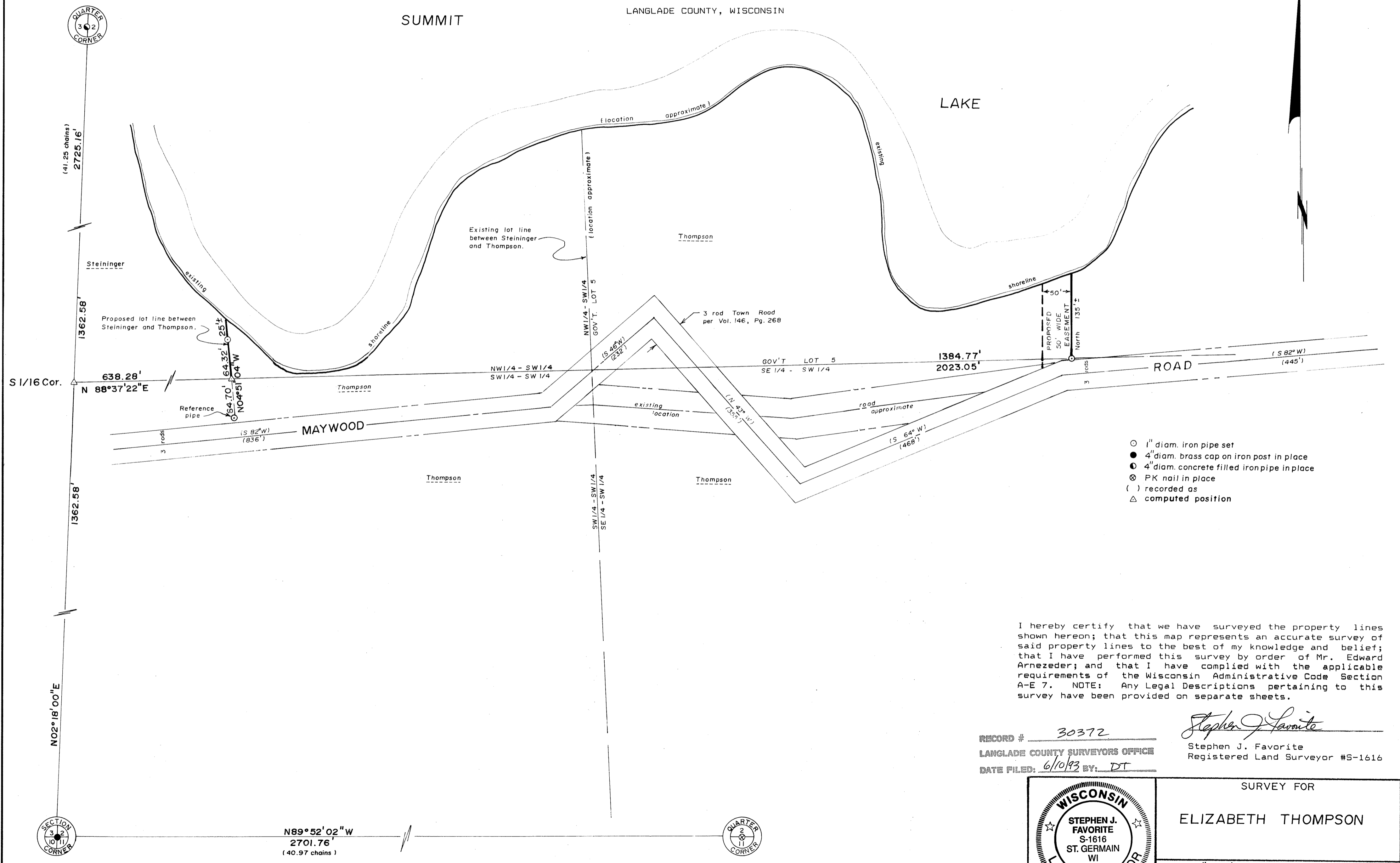

- 1" diam. iron pipe set
- 4" diam. brass cap on iron post in place
- ⊙ 4" diam. concrete filled iron pipe in place
- ⊗ PK nail in place
- () recorded as
- △ computed position

I hereby certify that we have surveyed the property lines shown hereon; that this map represents an accurate survey of said property lines to the best of my knowledge and belief; that I have performed this survey by order of Mr. Edward Arnezeder; and that I have complied with the applicable requirements of the Wisconsin Administrative Code Section A-E 7. NOTE: Any Legal Descriptions pertaining to this survey have been provided on separate sheets.

RECORD # 30372
 LANGLADE COUNTY SURVEYORS OFFICE
 DATE FILED: 6/10/93 BY: DT

Stephen J. Favorite
 Stephen J. Favorite
 Registered Land Surveyor #S-1616



SURVEY FOR
 ELIZABETH THOMPSON
 SCALE: 1" = 100' DATE: 9-17-90 DRWN. BY: FLK
 MAP NO. 9035 FAVORITE SURVEYING, S.C.
 1712 HIGHWAY 45 NORTH
 EAGLE RIVER, WI 54521