

# MAP OF SURVEY

FOR:

DONALD KLEVER AND ALLEN KLEVER

LOCATED IN GOV'T LOT 4, SECTION 15, T33N, R10E  
TOWN OF UPHAM, LANGLADE COUNTY, WISCONSIN

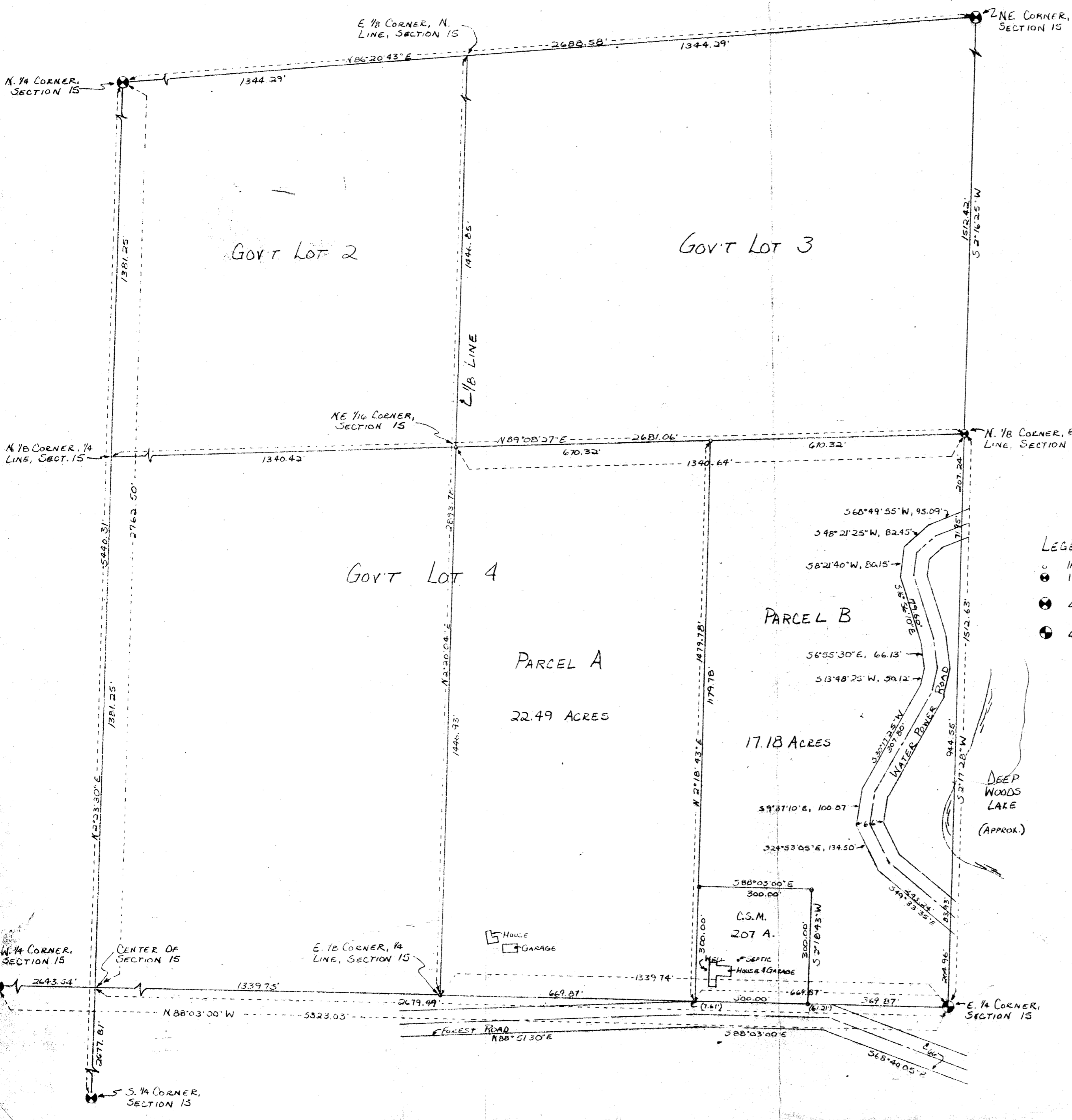

**LEGEND:**

- IRON PIPE, SET
- 1/2" BRASS CAP MONUMENT, FOUND IN PLACE
- 4" BRASS CAP MONUMENT, FOUND IN PLACE
- 4" GALV. CAP MONUMENT, FOUND IN PLACE

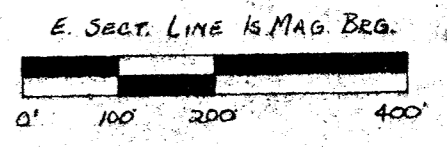
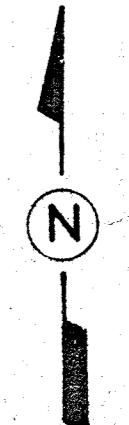

SCALE: 1"=200'

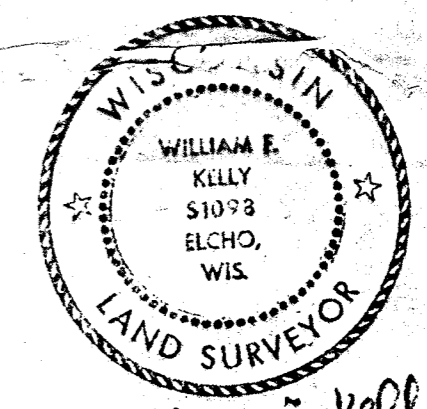

William E. Kelly  
6-18-86

<b>BUILDERS SERVICE ENGINEERING DIV.</b>	
SURVEY MAP	
FOR: DONALD KLEVER & ALLEN KLEVER	
GOV'T LOT 4, SECT. 15-33-10	
DRAWN BY: LISA REYNOLDS	1986
SCALE 1"=200'	DATE JUNE 17, 1986
SHEET 1 OF 1	DWG. NO: 1657

RECORD # 30536 30374  
LANGLADE COUNTY SURVEYORS OFFICE  
DATE FILED: 4/18/03 BY: D. TRUSTY

Parcels located in that part of Gov't Lot 4, Sect. 15, T33N, R10E, lying East of the East 1/8 line, described more fully as follows:

PARCEL A:

Commencing at the E. ¼ corner of said Sect. 15; thence N88°03'00"W, 669.87 feet to the point of beginning;

Thence N88°03'00"W, 669.87 feet; thence N02°20'04"E, 1446.93 feet; thence N89°08'27"E, 670.32 feet; thence S02°18'43"W, 1479.78 feet to the point of beginning.

Said parcel contains 22.49 acres.

PARCEL B:

Beginning at the E. ¼ corner of said Sect. 15; thence N88°03'00"W, 369.87 feet; thence N02°18'43"E, 300.00 feet; thence S88°03'00"W, 300.00 feet; thence N02°18'43"E, 1179.78 feet; thence N89°08'27"E, 670.32 feet; thence S02°17'28"W, 207.24 feet; thence S68°49'55"W, 95.09 feet; thence S48°21'25"W, 82.45 feet; thence S08°21'40"W, 80.15 feet; thence S16°56'10"E, 179.60 feet; thence S06°55'30"E, 66.13 feet; thence S13°48'25"W, 50.12 feet; thence S30°17'25"W, 307.80 feet; thence S09°37'10"W, 100.87 feet; thence S24°53'05"E, 134.50 feet; thence S49°33'35"E, 243.24 feet; thence S02°18'43"W, 204.96 feet to the point of beginning.

Said parcel contains 17.18 acres.

MAP OF SURVEY  
FOR

DONALD KLEVER AND ALLEN KLEVER

LOCATED IN GOV'T LOT 4, SECTION 15, T33N, R10E  
TOWN OF UPHAM, LANGLAKE COUNTY, WISCONSIN

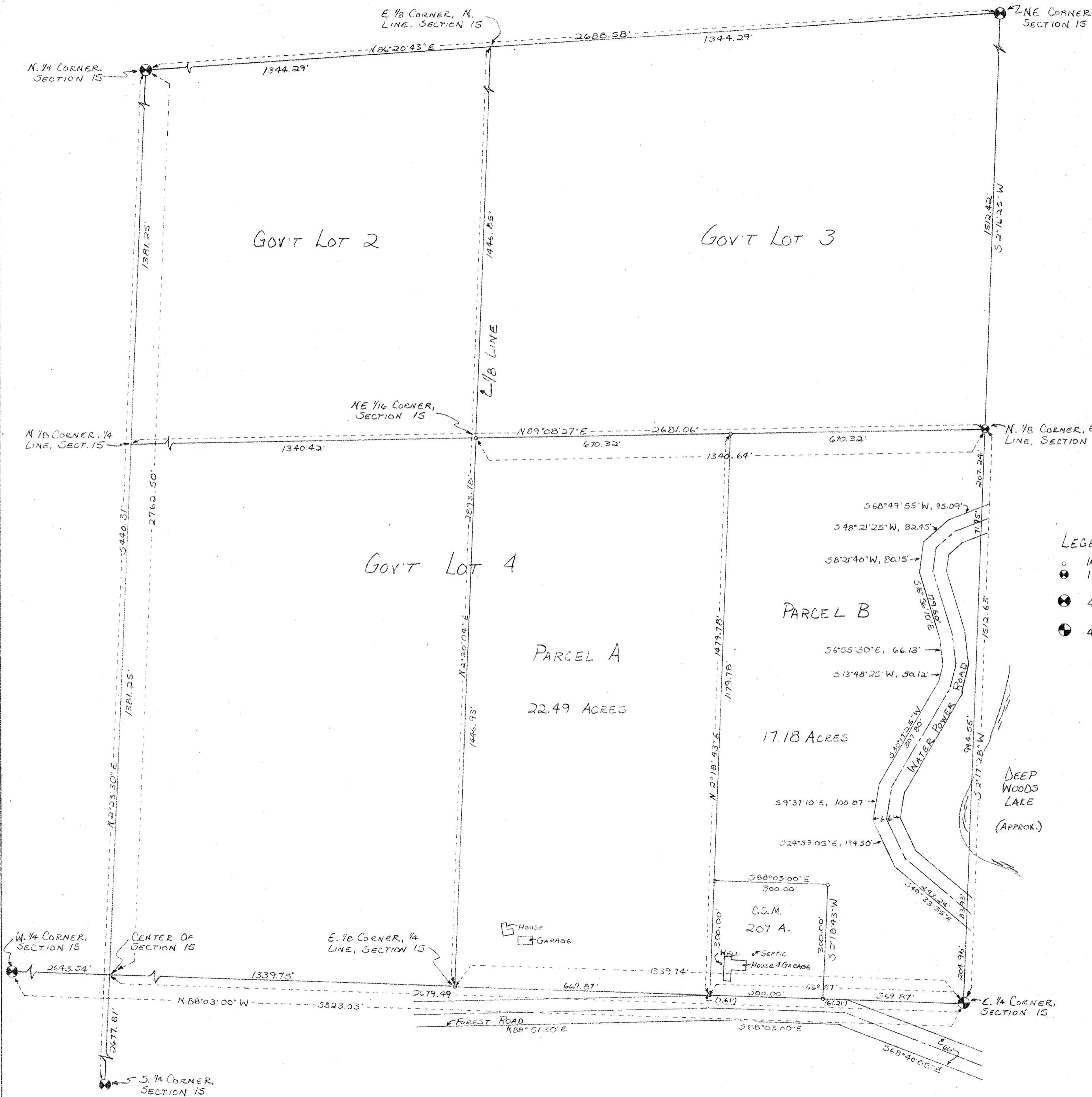

- LEGEND:
- IRON PIPE, SET
  - ⊙ 1 1/2" BRASS CAP MONUMENT, FOUND IN PLACE
  - ⊗ 4" BRASS CAP MONUMENT, FOUND IN PLACE
  - ⊕ 4" GALV. CAP MONUMENT, FOUND IN PLACE

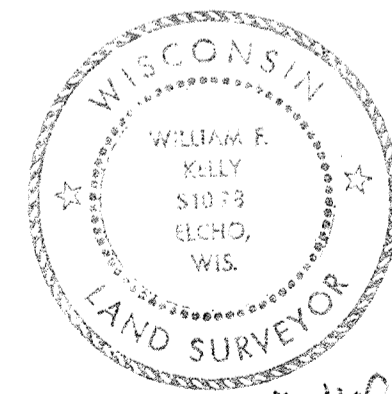
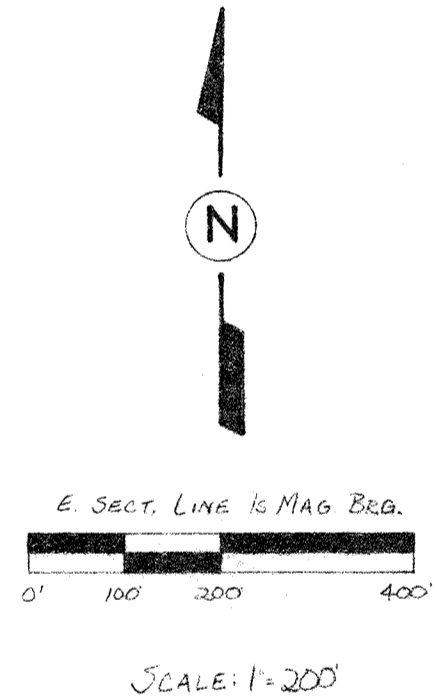

BUILDERS SERVICE ENGINEERING DIVISION	
SURVEY MAP	
FOR: DONALD KLEVER & ALLEN KLEVER	
GOV'T LOT 4, SECT. 15-33-10	
DRAWN BY: LISA REYNOLDS	
SCALE 1"=200'	DATE JUNE 17, 1986
SHEET 1 OF 1	DWG. NO: 1657

RECORD # 30374  
LANGLAKE COUNTY SURVEYORS OFFICE  
DATE FILED: 6/19/86 BY: DT 105

Parcels located in that part of Gov't Lot 4, Sect. 15, T33N, R10E, lying East of the East 1/8 line, described more fully as follows:

PARCEL A:

Commencing at the E. ¼ corner of said Sect. 15; thence N88°03'00"W, 669.87 feet to the point of beginning;

Thence N88°03'00"W, 669.87 feet; thence N02°20'04"E, 1446.93 feet; thence N89°08'27"E, 670.32 feet; thence S02°18'43"W, 1479.78 feet to the point of beginning.

Said parcel contains 22.49 acres.

PARCEL B:

Beginning at the E. ¼ corner of said Sect. 15; thence N88°03'00"W, 369.87 feet; thence N02°18'43"E, 300.00 feet; thence S88°03'00"W, 300.00 feet; thence N02°18'43"E, 1179.78 feet; thence N89°08'27"E, 670.32 feet; thence S02°17'28"W, 207.24 feet; thence S68°49'55"W, 95.09 feet; thence S48°21'25"W, 82.45 feet; thence S08°21'40"W, 80.15 feet; thence S16°56'10"E, 179.60 feet; thence S06°55'30"E, 66.13 feet; thence S13°48'25"W, 50.12 feet; thence S30°17'25"W, 307.80 feet; thence S09°37'10"W, 100.87 feet; thence S24°53'05"E, 134.50 feet; thence S49°33'35"E, 243.24 feet; thence S02°18'43"W, 204.96 feet to the point of beginning.

Said parcel contains 17.18 acres.

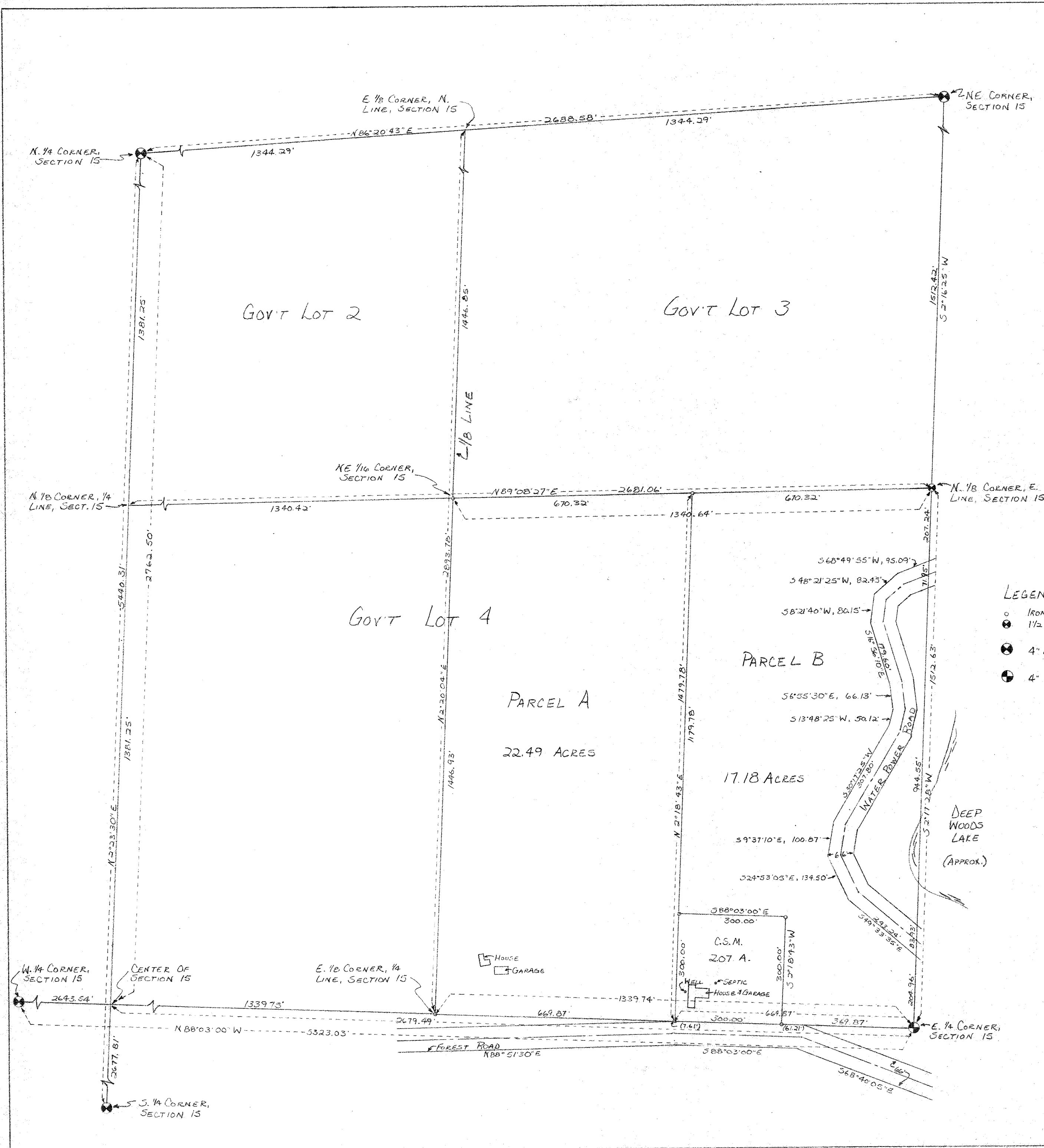

# MAP OF SURVEY

FOR:

DONALD KLEVER AND ALLEN KLEVER

LOCATED IN GOV'T LOT 4, SECTION 15, T33N, R10E  
TOWN OF UPHAM, LANGLADE COUNTY, WISCONSIN

- LEGEND:**
- IRON PIPE, SET
  - ⊗ 1 1/2" BRASS CAP MONUMENT, FOUND IN PLACE
  - ⊗ 4" BRASS CAP MONUMENT, FOUND IN PLACE
  - ⊗ 4" GALV. CAP MONUMENT, FOUND IN PLACE

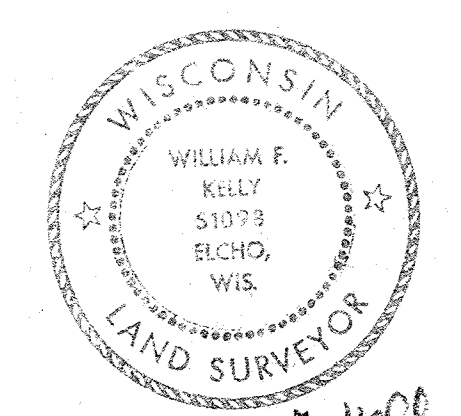
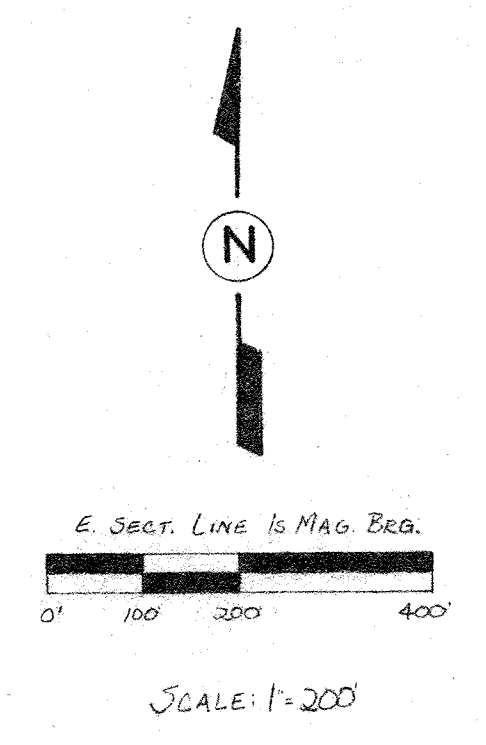

*William F. Kelly*  
6-18-86

<b>BUILDERS SERVICE ENGINEERING DIVISION</b>	
SURVEY MAP	
FOR: DONALD KLEVER & ALLEN KLEVER	
GOV'T LOT 4, SECT. 15-33-10	
DRAWN BY: LISA REYNOLDS	
SCALE 1"=200'	DATE JUNE 17, 1986
SHEET 1 OF 1	DWG. NO: 1657

RECORD # 30374 (EXTRA)  
LANGLADE COUNTY SURVEYORS OFFICE  
DATE FILED: \_\_\_\_\_ BY: \_\_\_\_\_