

Survey of the South line & the East line,
of Lot 9, Block 11, of the Village of
Summit Lake, Langlade County, Wisconsin.

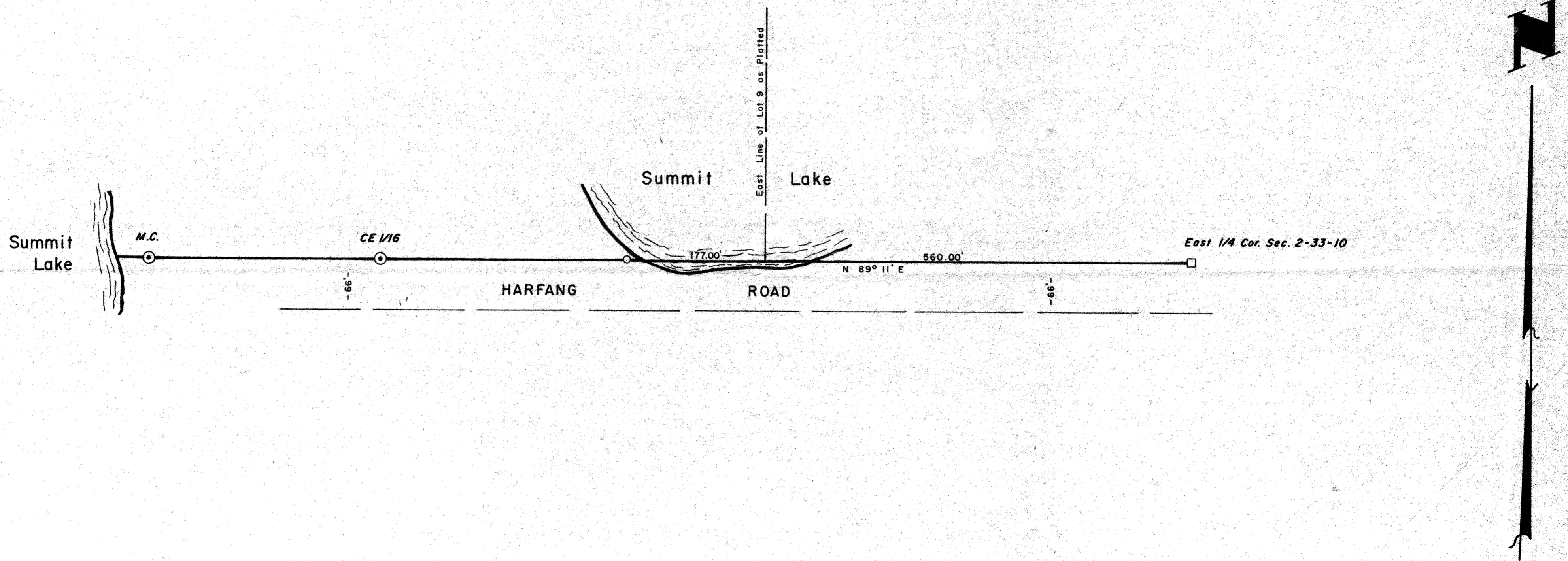

SURVEYORS CERTIFICATE

I, William E. Bandow, hereby certify that I have surveyed the above line under the direction of Mr. William Bruce, and that the above map is a true and correct representation of the line surveyed to the best of my knowledge and belief.

William E. Bandow 8-23-85
 William E. Bandow date

LEGEND

- Found X in Rock
- Found Capped Iron Pipe
- Set 1 1/2" x 24" Iron Pipe

RECORD # 30376
 LANGLAD COUNTY SURVEYORS OFFICE
 DATE FILED: 6/9/93 BY: DT

95

T33 N 21 0 E

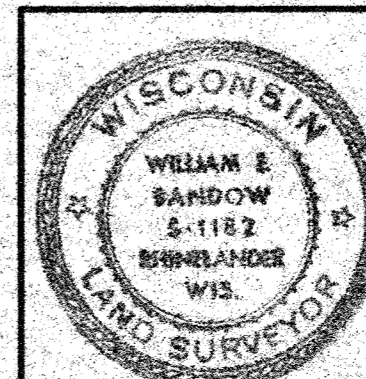

William Bruce

P.O. BOX 121
 SUMMIT LAKE, WISCONSIN 54485

SCALE 1" = 100' DATE Aug. 23, 1985 DWN. BY MJH

DWG. NO. 7642 GENISOT AND ASSOCIATES, INC. RHINELANDER, WIS.