

NORTH LINE OF THE SOUTH 50 FEET OF LOT 3 OF THE ASSESSOR'S PLAT OF PARTS OF GOVERNMENT LOTS 4 AND 5, SECTION 3, T.33N., R.10E., TOWN OF UPHAM, COUNTY OF LANGLADE, STATE OF WISCONSIN.

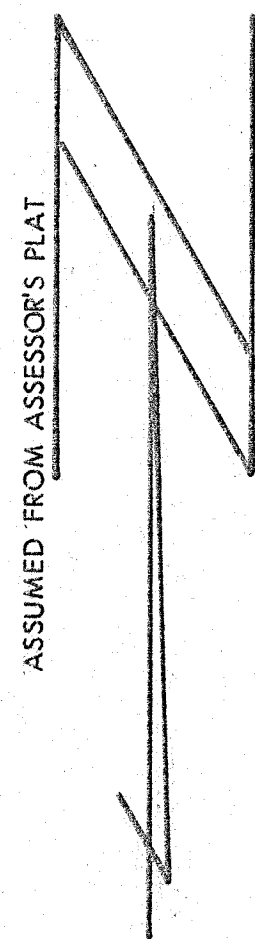

ASSUMED FROM ASSESSOR'S PLAT

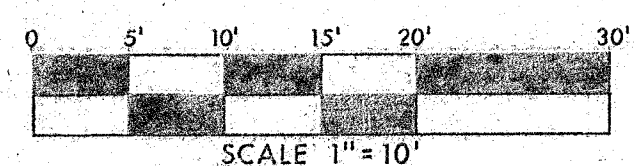

CLEAR LAKE

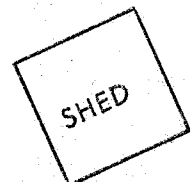

SHED

DUNCAN PROPERTY

SUPPELSA PROPERTY

HOUSE

⊙ NW COR. LOT 45, ASSESSOR'S PLAT

N22°00'00"W
30.00'

S68°00'00"W
30.00'

S30°01'14.02"
140.02'

⊙ NW COR. LOT 43, ASSESSOR'S PLAT

EXISTING GRAVEL ROADWAY

PLATTED ROAD



LOCATION SKETCH

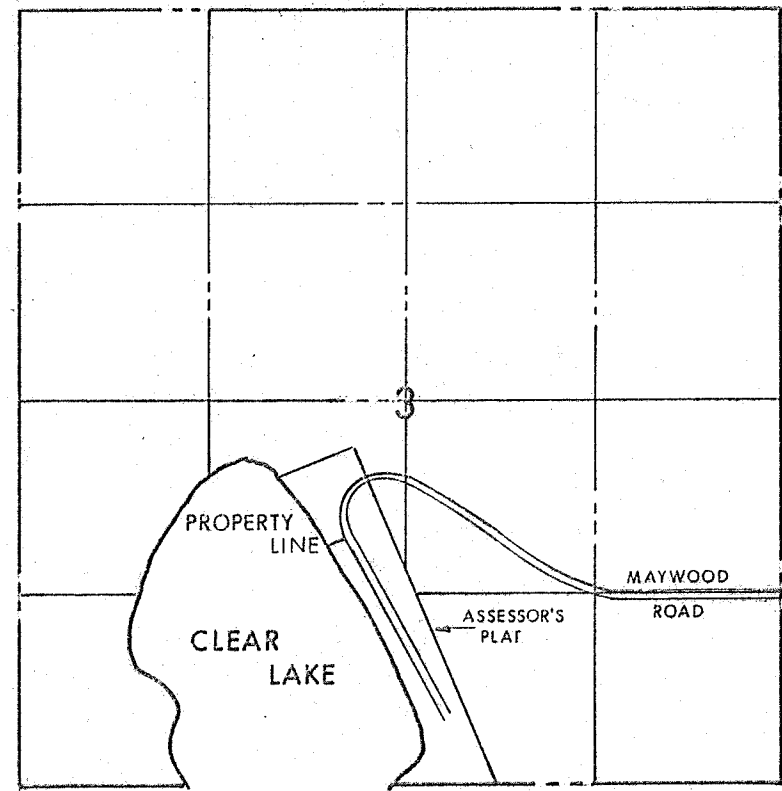

SEC. 3, T.33 N., R.10 E.

LEGEND

- SET 1"×30" IRON PIPE
- ⊙ FOUND 3/4" IRON PIPE
- x—x— EXISTING FENCE

RECORD # 30382
 LANGLADE COUNTY SURVEYORS OFFICE
 DATE FILED: 6/9/92 BY: RT

T-W		THE TRADE-WELL COMPANY	
711 SUPERIOR ST. ANTIGO, WIS. 54409		PH. (715) 627-4344	
SCALE: 1"=10'	REVISIONS	BY	DATE
DATE: 11-9-77	CHANGE NE TO NW (LOT CORNERS 43 & 45)	MS	7/21/78
DR'N:	CKD.	Lot 3, Assessor's Plat of	
AP'VD.		parts of Gov. Lots 4 & 5	
		Sec. 3, T.33N., R.10E.	
TITLE: North Line of Suppelsa Property			NO. 117-577

35