

A PART OF LOT 1, BLOCK 3 OF THE FIRST ADDITION TO LANGLADE BEACH PARK, LOCATED IN SEC. 12, T. 33N., R. 10E., TOWN OF UPHAM, COUNTY OF LANGLADE, STATE OF WISCONSIN.

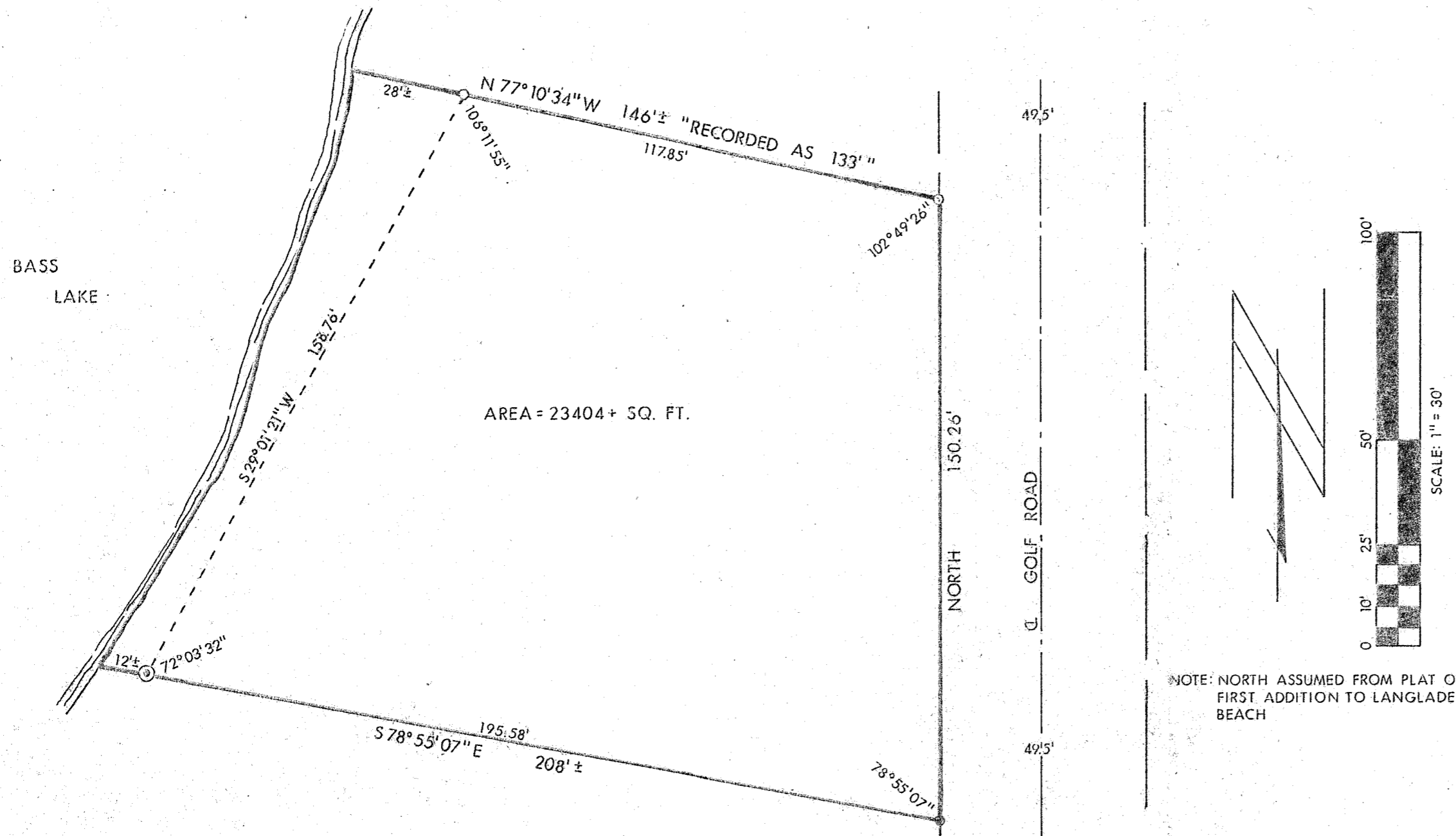

Lot One of Block Three of the First Addition to Langlade Beach Park as platted by Langlade Lumber Company and recorded in Volume C of plats at page 37 in Langlade County, Wisconsin, excepting therefrom the following described parcel: Commencing at the Southeast corner of said Lot Number One, thence westerly along the South line of said Lot Number One, Two hundred and Twenty-Two (222) feet to the meander corner, thence Northeasterly along the shore of Greater Bass Lake Fifty-Five (55) feet, thence Southeasterly to the East line of said Lot Number One, thence South along the East line of said Lot Number One, Six and Twenty-Five hundredths (6.25) feet to the place of beginning.

Surveyor's Certificate

I, Wesley J. Tradewell, authorized by Jack Smith hereby certify that the above described parcel was surveyed under my direction and that the survey is correct to the best of my knowledge and belief.

Wesley J. Tradewell
 Wesley J. Tradewell, Registered Land Surveyor
 Wisconsin Registration Number 1342

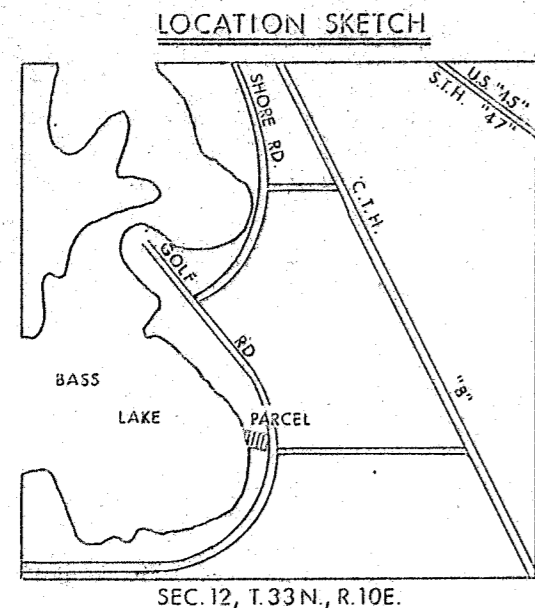

- LEGEND
- 2" IRON PIPE FOUND
 - ⊙ 1 3/4" IRON PIPE FOUND
 - 1" x 30" IRON PIPE WITH PLUG SET (SEE SKETCH BELOW)

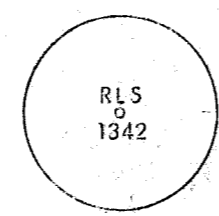

"PERMAMARK" PLUGS SET IN PIPES

RECORD # 30383
 LANGLADE COUNTY SURVEYORS OF
 DATE FILED: 6/9/93 BY: DT

T-W		THE TRADEWELL	
711 SUPERIOR ST. ANTIGO, WIS. 54409		REVISIONS	
SCALE: 1" = 30'	DATE: 7/17/78	Gov't Lot 1, Sec 12,	
DRN: [initials]	CRD: [initials]	T. 33N., R. 10E.	
APVD: [initials]	TITLE: Jack Smith	NO.	

34