

LOTS 9 AND 10 OF BLOCK 1 OF LANGLADE BEACH, LOCATED IN GOVERNMENT LOT 1, SECTION 12, T.33N., R.10E., TOWN OF UPHAM, COUNTY OF LANGLADE, STATE OF WISCONSIN.

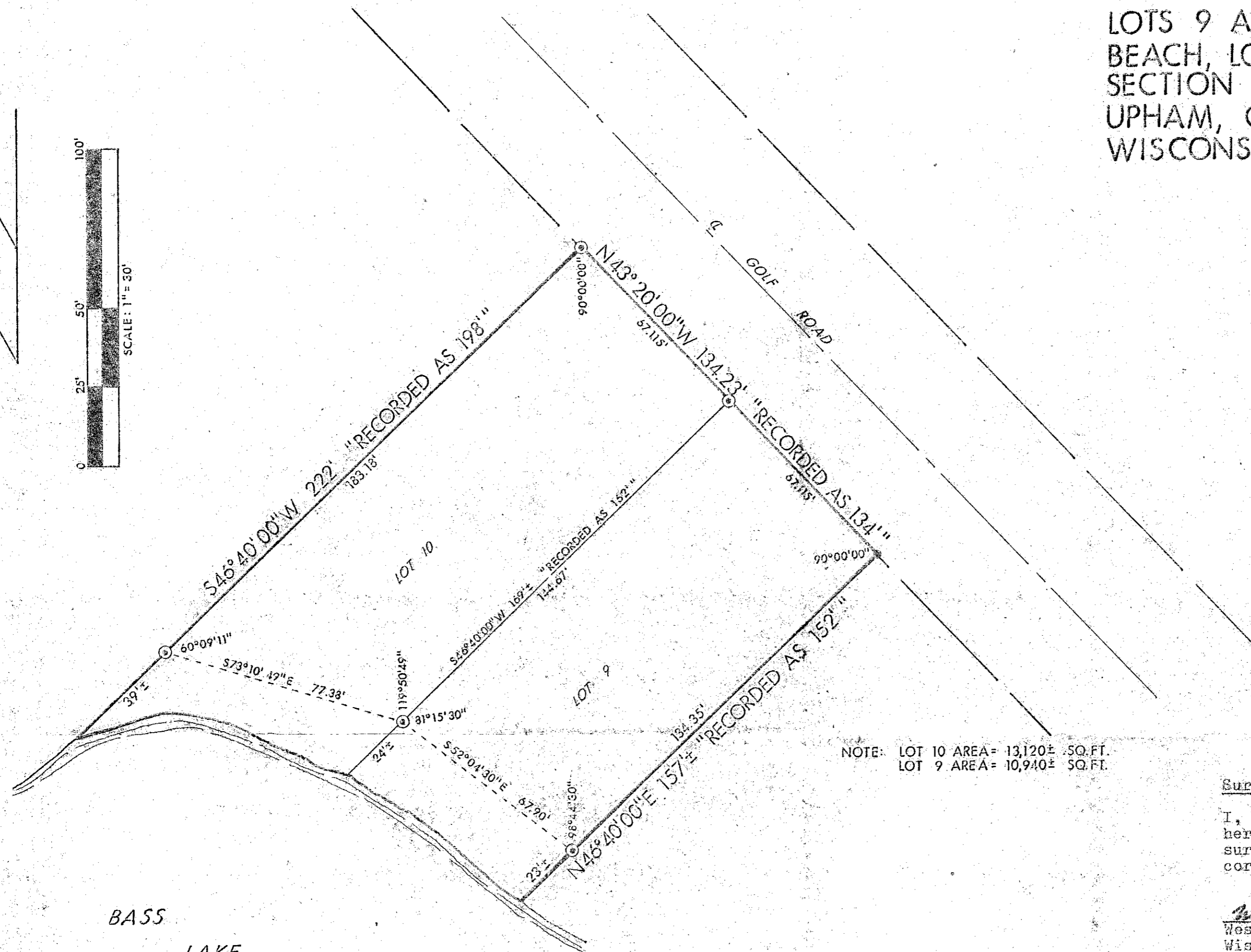
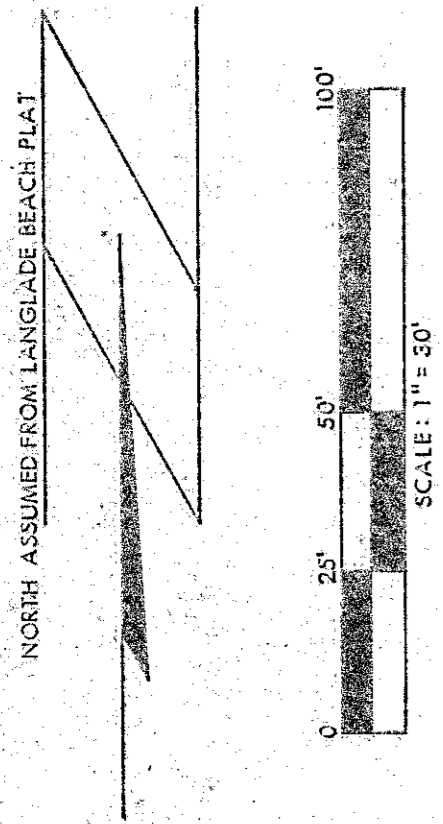

NOTE: LOT 10 AREA = 13,120± SQ. FT.
LOT 9 AREA = 10,940± SQ. FT.

BASS LAKE

Surveyor's Certificate

I, Wesley J. Tradewell, authorized by Jerry JACOBUS hereby certify that the above described parcel was surveyed under my direction and that the survey is correct to the best of my knowledge and belief.

Wesley J. Tradewell
Wesley J. Tradewell, Registered Land Surveyor
Wisconsin Registration Number 1342

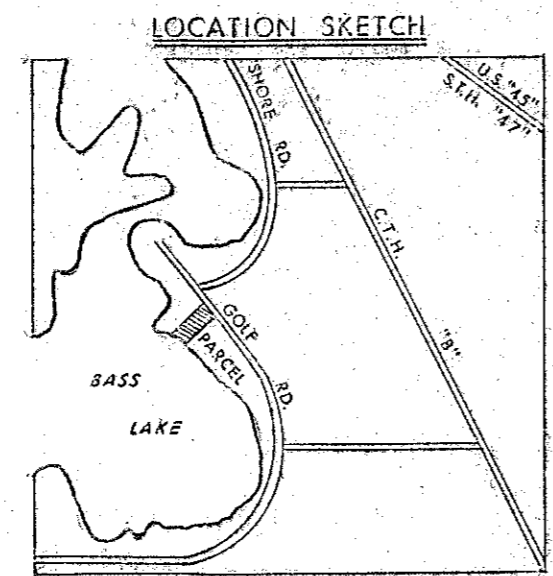

SEC. 12, T. 33N., R. 10E.

LEGEND

- ⊙ 1" x 30" IRON PIPE WITH PLUG SET (SEE SKETCH BELOW)
- 1" IRON ROD FOUND, REPLACED WITH 1" x 30" IRON PIPE WITH PLUG (SEE SKETCH BELOW)



"PERMAMARK" PLUGS SET IN PIPES

RECORD # 30384
LANGLADE COUNTY SURVEYORS OFFICE
DATE FILED: 6/9/93 BY: DT

33

T-W		THE TRADE-WELL COMPANY	
711 SUPERIOR ST. ANTIGO, WIS. 54409		PH. (715) 863-1111	
SCALE: 1" = 30'	REVISIONS:	DATE: 6/12/93	BY: MS
NORTH LINE LOT 9 SURVEYED		T. 33N., R. 10E.	
DR'N: BJ	CKD: WJ	JERRY JACOBUS	
TITLE: JERRY JACOBUS		NO. 120	